REBELLOG

1962

Theresa Hansen

Best Wishes
To a nice girl
Lots of luck in the
future.
Doug

To a real sweet
girl you the best
of wishes
Chuck

Best wishes
to a nice girl.
Lots of luck.
Your friend,
Dayne
Jones

Best Wishes
David

Best of luck to
a real nice girl
Billy
Huggins

Theresa, Best wishes to a
real great friend and
a real cute girl.
Always,
Jeanette

Dear Theresa

It's been wonderful
being with you this
year and I wish you
the best of luck
Terry

Theresa,
I have enjoyed knowing
you. You are a very
sweet girl.
Love,
Sherry S.

Theresa,
It has been a
pleasure knowing
you. You are the best
girl I think in everything
I wish you
the best of luck
Dave Jones

Dear Theresa,
You are a wonderful
person. May God
bless you always.
Love
Alex
Henry

GEN

Theresa,
Every is happy
sometimes, I hope you
are, too. (SOMETIMES) Stay
sweet and you'll always
have friends.
"Love ya"
Wayne Johnson

ALLEN COUNTY PUBLIC LIBRARY
3 1833 01870 4491

To Theresa,
That's not someone
who takes to me
all the time in the
Lab practice. I hope
my God bless & keep
you always, Joyce

GC
975.802
R72RE,
1962

Good luck
and fortune for
always
Ro

Theresa, you are a real
swell girl. You have
a real nice personality.
Love,
Sheila

Theresa,
Is a very sweet and wonderful
girl, also a girl with a brain of wits.
Lots of Luck
Love ya!
Linda Armstrong

Theresa, you
are a real sweet
girl and a wonderful
friend. Good luck
in whatever you do.
Best Wishes
Love
Linda Battles
Wanda

Dear Theresa,
you are a very fine
and sweet girl May
God bless you always!
Charlie Hall

Theresa
It has been real
nice knowing you
and having you for
a friend! May we
still be friends in
the future. God
bless you and
keep you.
Love
Johnnie Vincent

Bestwishes
always to a
sweet girl
Bobbie

To one of the
sweetest girls I know
Love
Peggy

Theresa,
I have really
enjoyed knowing
you this year. You
are a real sweet
person. Always stay
just as you are &
May God bless &
keep you always,
Love
Lynn Hopps

Presenting

Best Wishes and lots of good luck to a swell girl.
Joey Simmons

Best Wishes,
Doris Stamps

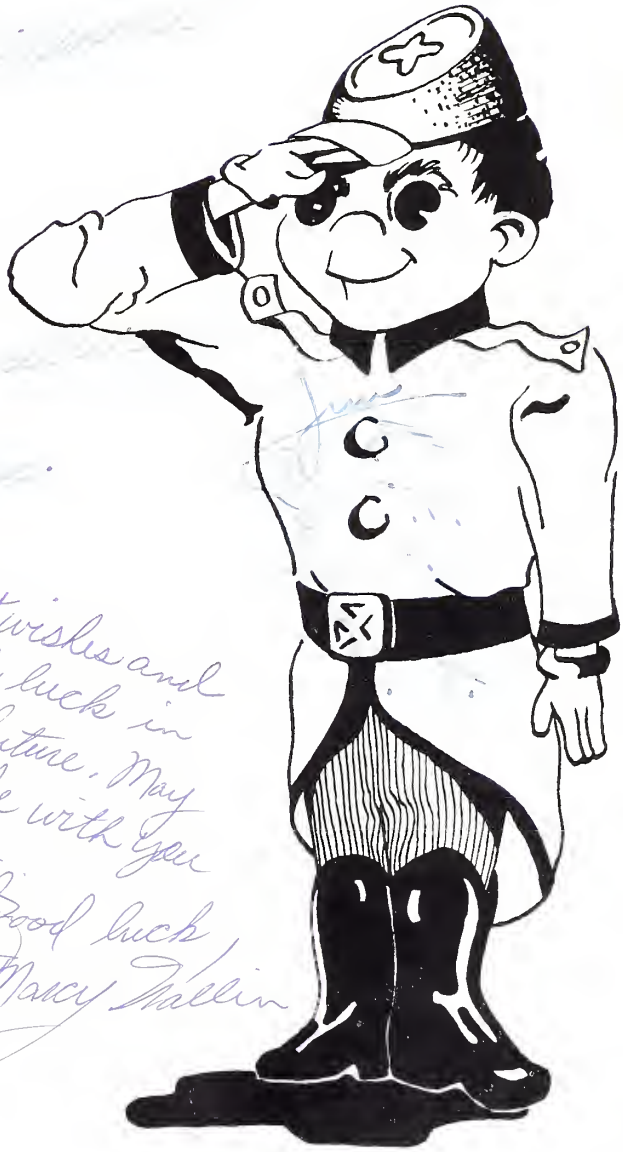

Best wishes and good luck in the future. May God be with you always.
Good luck
Nancy Mellin

Dear Theresa,

It's been real nice knowing you these past years. You are a very cute, sweet, and nice girl. May God Bless you and may you have the very best in life because you deserve it. Hope to see you next year and have lots of fun this summer.

Love Always,
Glenda

OUR ALMA MATER

Best wishes to a real sweet and nice girl.
Lots of Luck
David Cantrell

Dear Theresa,
It has been a pleasure knowing you and being in Miss Cook's with you. I like you very very much. I wish you all the luck in the whole world. If I wasn't going to high school with you, I'd have another year to go. I hope you will never forget me. I will never forget you as long as I live. I wish you all the luck in the whole world in the future.
Your Friend
Hallie Lane

THE

Lots of Luck
Linda

Best wishes always
Jim Campbell

1962

REBELLOG

Best Wishes
and
Lots of Luck
to a real cute
girl. God Bless you
Love
Linda

OF

ROSSVILLE JUNIOR HIGH SCHOOL

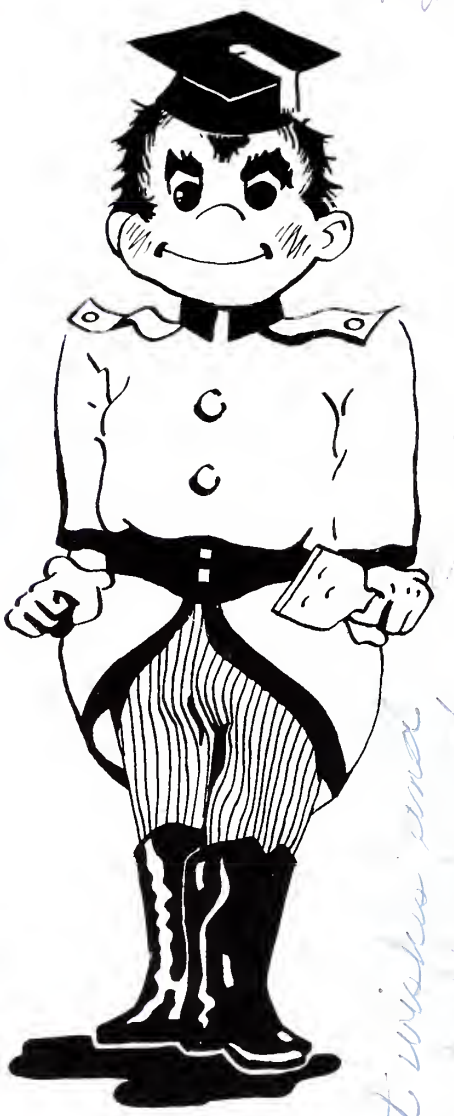

Best Wishes and Lots of Luck
Love Phyllis

Best wishes and lots of luck to a very pretty and sweet girl. May God Bless and Keep you.
Love,
Janice Hardwick

Best wishes and the best of luck all the happiness in the world.
Love,
Glenda Wall

Lots of luck and best of wishes to a real sweet girl.
Love ya!
Melba Croft

FACULTY

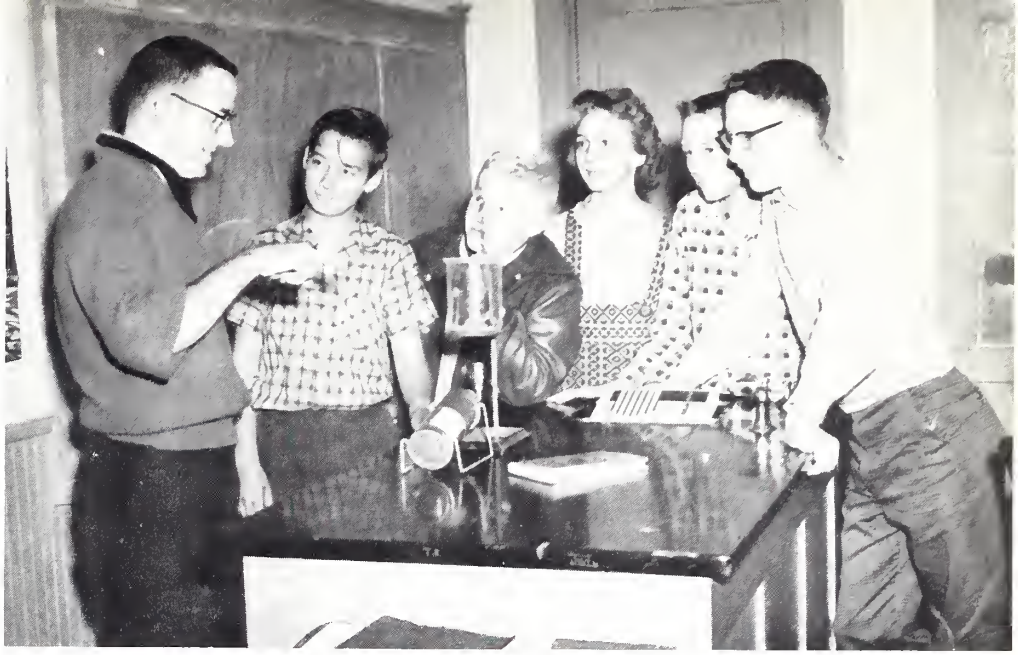

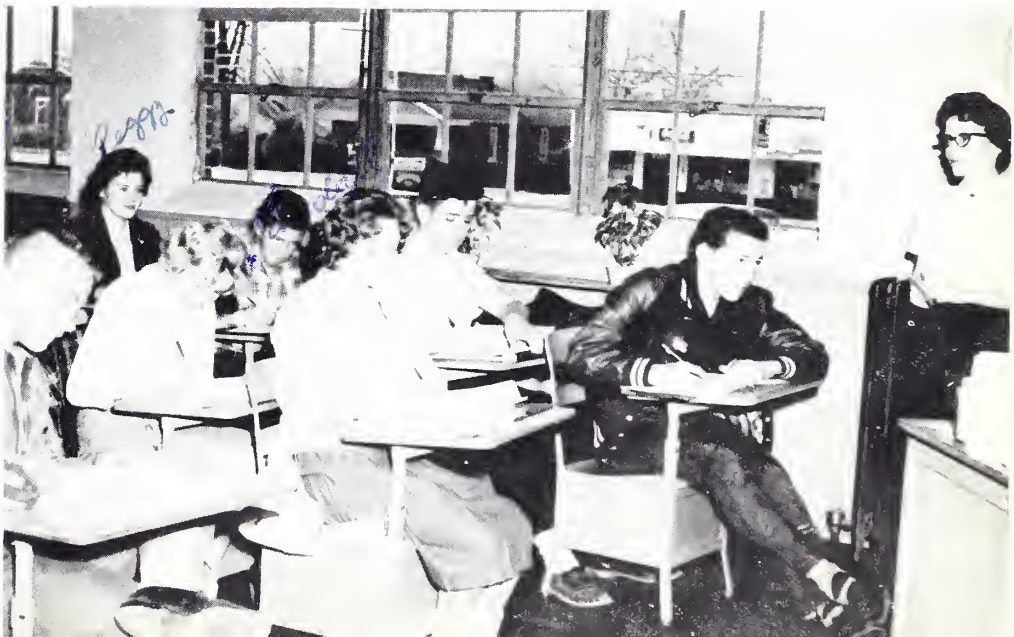

PRINCIPAL - Mr. Richard C. Knight

For his years of patient and tireless efforts to instill confidence, to build character, and to bring out the finest qualities in innumerable students, we proudly dedicate the 1962 REBELLOG to Mr. Richard C. Knight.

R. C. Knight

DEDICATION

Brenda Ransom, Diana Winters, Pam Wilson, Sheila White, Alice Smith, Mrs. Wilson, Sherry Pierce

OFFICE STAFF

Best Wishes Sheena, Trudy Wilson

SCHOOL SECRETARY

Mrs. Trudy Wilson

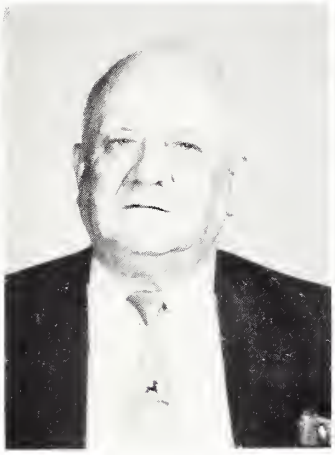

MR. ROBERT R. BLACK
Mercer University
Eighth Grade
Mathematics

MRS. KATHERINE BULLEN
Virginia Intermont College
Eighth Grade
English

MRS. EULA BURNETT
Tennessee Wesleyan
Seventh Grade
Mathematics

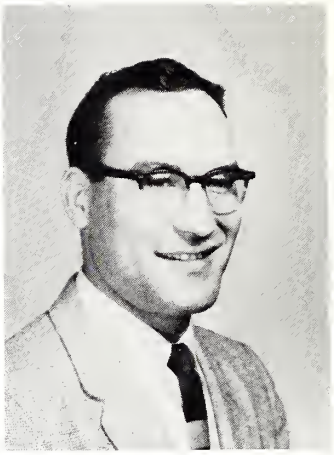

MR. JOHN F. CHALKER
University of the South
Seventh Grade
Mathematics

MR. ROBERT D. CHILDERS
Tennessee Temple College
University of Georgia
Guidance and Testing

Mrs. Cook

MRS. HERSCHELENE COOK
University of Chattanooga
Eighth Grade
Social Studies

MR. JAMES L. FOWLER
Carson Neuman College
Eighth Grade
Social Studies

MRS. ROSSIE FULLER
Georgia State College for Women
Librarian

MISS VERNEENA GIBBONS
University of Chattanooga
Seventh Grade
Social Studies

MRS. FAYE GRIFFITH
Tennessee Polytechnic Institute
Ninth Grade Speech

MRS. MARY RUTH HULL
University of Chattanooga
Ninth Grade
English

MRS. EDNA JESSE
Auburn University
Ninth Grade
Home Economics

MR. CHARLES KIDD
Eastern Kentucky
Ninth Grade
Mathematics

MR. E. H. LUNN
Emory University
Ninth Grade
Science

REV. EUGENE McALLISTER
University of Chattanooga
Ninth Grade
Science

MISS DEE ANN MOORE
University of Chattanooga
Ninth and Eighth Grade
English

MRS. FRANCES MULLINAX
Tennessee Polytechnic Institute
Seventh Grade English

MR. JAMES MULLINAX
Tennessee Polytechnic Institute
Eighth Grade English

MR. WILLIAM OKRENT
Peru State Teachers College
Ninth Grade Civics

MR. RICHARD PACHECO
University of Georgia
Ninth Grade
Civics

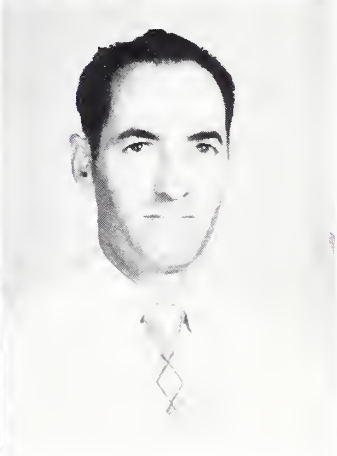

MRS. EVA LEE PATTERSON
Emory University
Seventh Grade
Reading

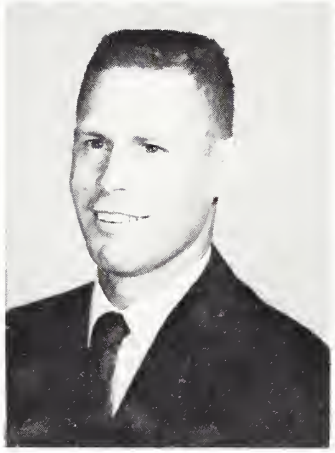

COACH HAROLD E. ROE
Carson Newman
Ninth Grade
Science

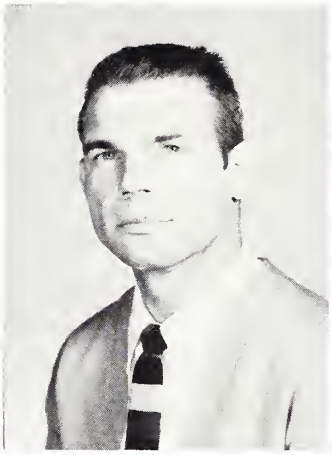

MR. WILLIAM A. SEARCY
Middle-Tennessee
State College
Seventh Grade Science

MR. DALE SHAFFNER
University of Cincinnati
Cincinnati Conservatory
Beginner & Jr. High Band

MISS NANCH SHERIDAN
Trevecca Nazarene
College
Ninth Grade Algebra

MISS ANNA BELLE SMITH
Tennessee Temple
Ninth Grade
English

COACH RICHARD SMITH
Carson Newman
Eighth Grade
Mathematics

MISS ALICE SPRINGER
University of Chattanooga
Eighth and Ninth Grade
Mathematics

MRS. DORIS STAMPS
George Peabody College
Ninth Grade
Speech

MISS FRANCES TREW
Tennessee Weslyan
George Peabody College
Eighth Grade Science

MR. KENNETH R. WOOD
University of Chattanooga
Eighth Grade
Science

1. Glenda Clark
2. Jerry Chastian
3. Chuck Burnett
4. Sheila Comett
5. Terry Wyatt & Sherry Woods
6. Janet Williams
7. Linda Mitts
8. Ted Perry & Peggy Russell
9. Patsy Weaver
10. Jay Clark
11. Carla Bearden
12. Glenda Brandon
13. Marlene Culver
14. Ken McGregor
15. Ernest Dupree & Pam Wilson
16. Sheila King
17. Sandra Bryan
18. Marlene Culver
19. Randall Steele
20. Faye & Ray Vaughn
21. Mickey Blaylock
22. Diann Clemens
23. Marsha Collier
24. Kay Barnes

make Bread & Rolls
No-Knead Way

CLASSES

FRESHMAN CLASS OFFICERS

ERNEST DUPREE. . . . . *President*
R. C. DELAY, JR. . . . . .*Vice-President*
DICKIE ALLEN. . . . . .*Secretary*
SONYIA McDOWELL. . . . . *Treasurer*

FRESHMAN CLASS

LARRY ADAMS
RANDALL ALEXANDER
SANDRA ALEXANDER

DICKIE ALLEN
PATSY ALLEN
DAVID ALLEY

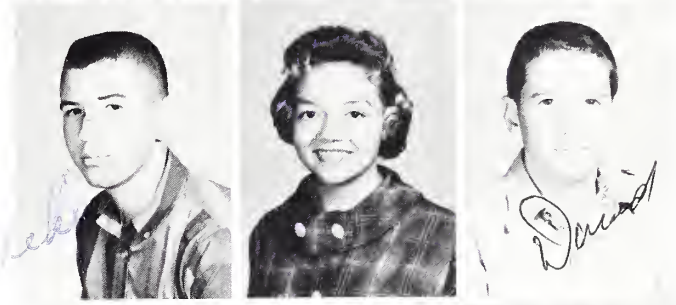

ANGELA GAIL AMOS
MARY ALICE ANDERSON
TERESA CAROL ANDERSON

ARNOLD DELAIN ANGLIN
LINDA ARMSTRONG
GEORGIA YOVENNE ARP

WAYLON BRUCE ASHLEY
DAVID RAY AUSTIN
GARY DEAN BAILEY

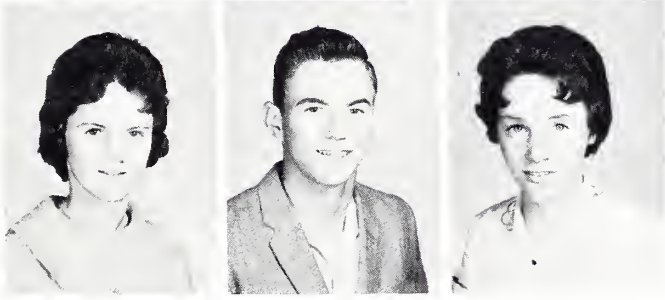

RECILIA BAILEY
TERRY BARBEREE
JOYCE BARTLETT

FRESHMAN CLASS

LINDA CAROL BATTLES
LINDA BAUMGARTNER
LILA JEAN BELL

FAYE BENNETT
JUDY BERGMAN
JIMMY BETHUNE

TERRY LEE BETHUNE
WILLADEAN BETHUNE
SHAIRON BIDDLE

CAROLYN SUE BISHOP
CAROLYN GAIL BLAYLOCK
GARY BLAYLOCK

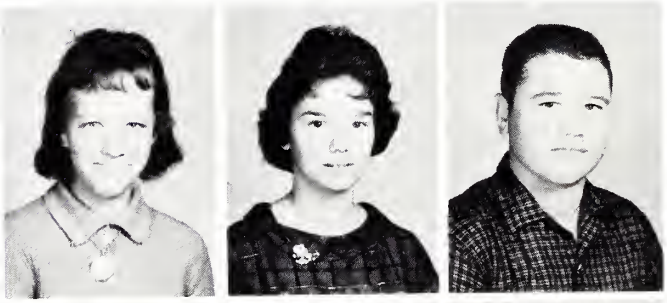

SCARLETT OLIVIA BLEVINS
MARTHA ANN BOLT
BRENDA JOY BORN

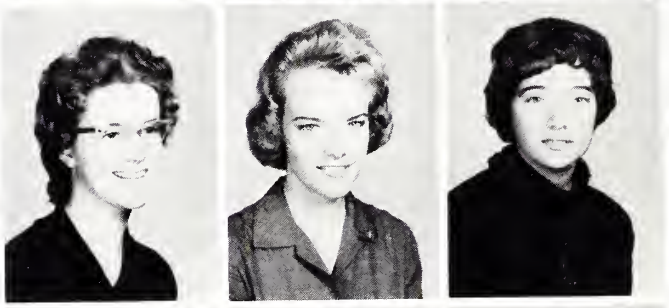

JOE BRAMLETT
SYLVIA BRANDON
JAMES BRANNON

FRESHMAN CLASS

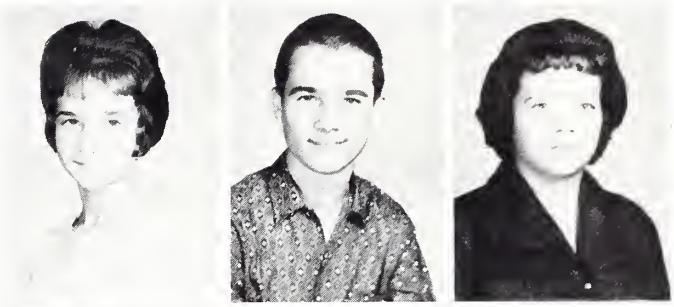

JANET M. BREWER
WILFRED A. BREWER
CAROLYN BRICE

SANDRA BROOKS
CAROLYN BROWN
GERALD THOMPSON BROWN

JOY BURGER
CAROL BURKHART
CHARLES BURNETTE

EDDIE BURNS
LARRY BURROWS
BOB BYRD

RENVA CALLAHAN
DONNA CAMPBELL
JAMES CAMPBELL

ROSETTA CAMPBELL
DAVID PAUL CANNON
GEORGE CARDEN

FRESHMAN CLASS

BUTCH CARSON
LARRY CHANDLER
JERRY CHASTAIN

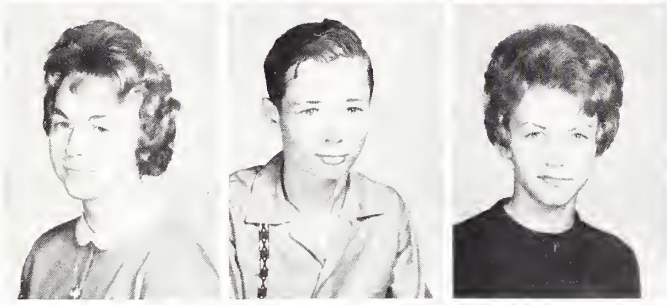

LINDA CHASTAIN
TOMMY CHRISTIAN
GLENDA CLARK

JERRY CLIFT
CECIL COLEMAN
WILLA MAE COLEMAN

MARSHA COLLIER
HOLLIS COLLINS
STANLEY COOPER

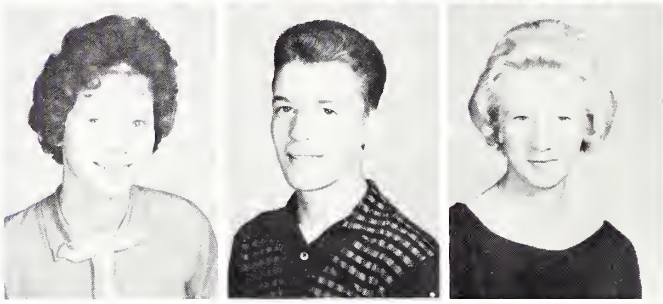

RUTH CORDELL
DAN COURTNEY
DONNA CRABTREE

BOYD CREEL, JR.
JUDY ANN CURTIS
RONALD EUGENE DANIEL

FRESHMAN CLASS

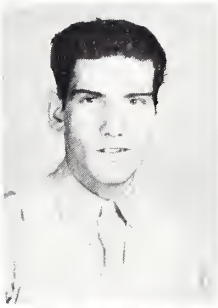

JUNIOR DAVIS
JERRIE LEE DEAN
BILLY DEADMAN

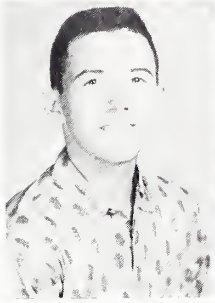
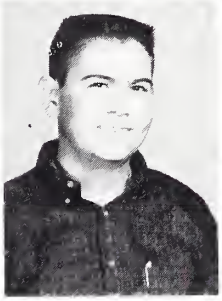

R. C. DELAY, JR.
ROY DENTON
JOHN DEVLIN

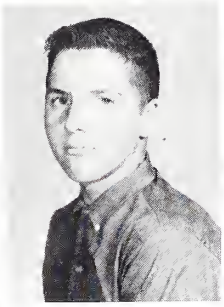
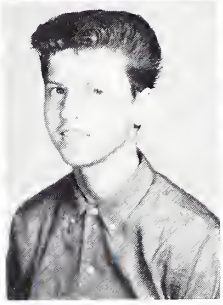

BARRY DIETZ
GARRY DIETZ
CAROL LOUISE DUDA

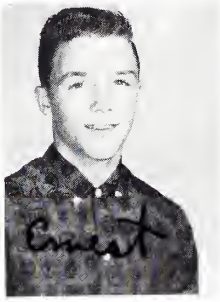

JOHN DUNN
LAVONDA DUNWOODY
ERNEST DUPREE

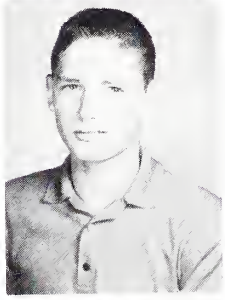

NATHAN DURHAM
FRED DURHAM
GLENN DYER

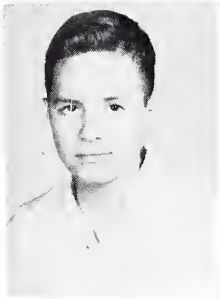

JAMES EASON
DANNY EDMONDSON
GREGORY MICHEAL ELLER

FRESHMAN CLASS

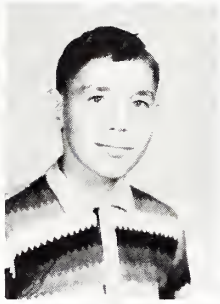

PATSY RUTH ELLIOTT
JAMES L. EMERLING
DONALD FILLERS

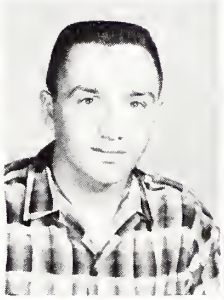
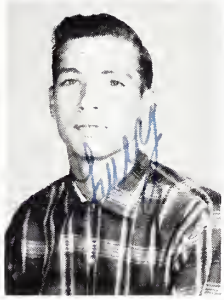

BILL FISHER
BILL FLEGAL, JR.
LARRY FLEMING

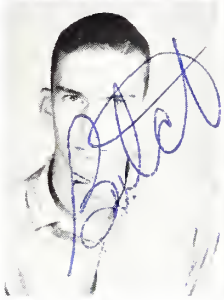

BUTCH FLERL
JIMMY FORD
NANCY FORD

DALE FOSTER
GLENDA EVONNE FRASIER
PATRICIA FRIDDELL

BENNY FULGHUM
BILLY FULLER
ERNEST FULPS

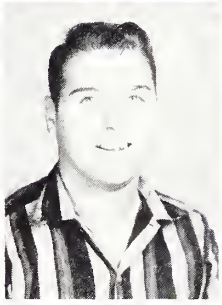
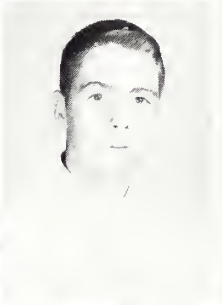

JUDY FUNDERBURK
JUDY GAMBLIN
CAROLYN GANN

FRESHMAN CLASS

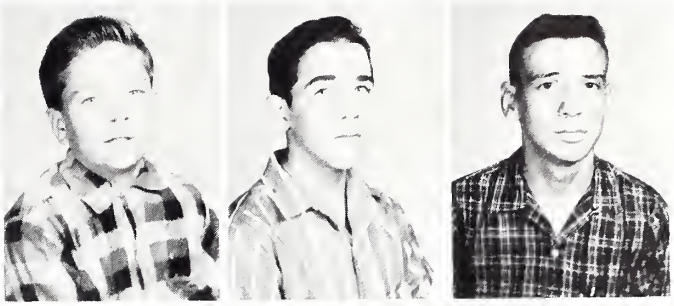

JOHNNY GARRISON
KENNETH GASKILL
BUTCH GASSETT

BUFORD D. GENTER, JR.
PHYLLIS JANE GIFFORD
DOUGLAS GILLESPIE

BUDDY GILSTRAP
GINGER GIRTON
GLORIA JEAN GOINS

BILLY GOODMAN
RAY ALLEN GRAHAM
JOHN C. GRAVES, JR.

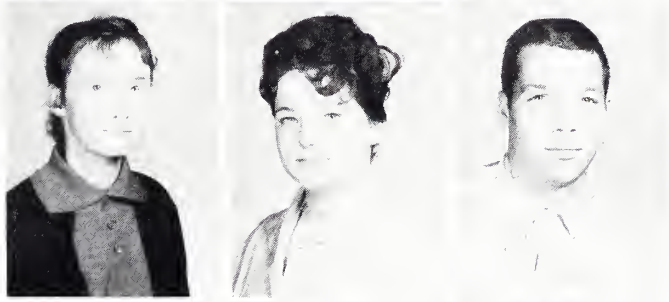

BARBARA LEE GRAVITT
LYNDA GRAVITT
LAMAR GREEN

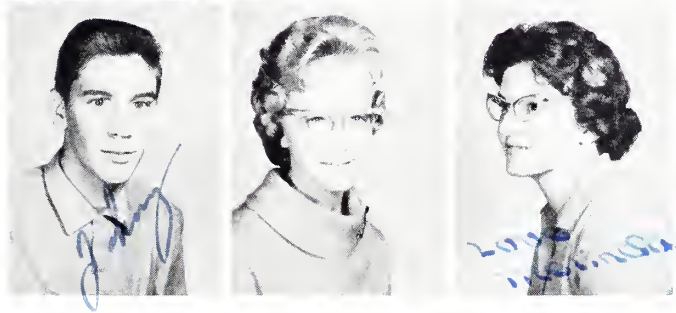

JOHNNY GREEN
CAROL GREESON
MELINDA GREGORY

FRESHMAN CLASS

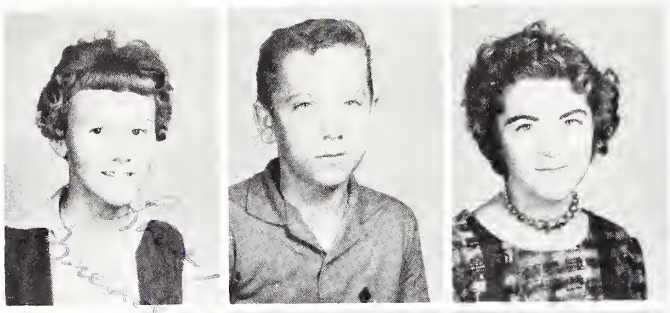

BRENDA FAYE GROCE
DANNY GROSS
JOYCE GUFFEY

DIANNA LEE GUINN
PHYLLIS GUSLER
JUDY HALL

JERRY B. HAMILL
JANET HAMILTON
ANNE HANEY

DEWAYNE HANEY
MIKE HARRIS
SHARRON HART

BARRY HATFIELD
D. LYNN HAYNES
JANICE HENDRICKS

PATRICIA ANN HENRY
THERESA HENSON
JERRY HICKEY

FRESHMAN CLASS

NANCY HICKEY
ALICIA HICKS
RONNIE HICKS

WANDA HICKS
JANICE HILL
EARL HINES

JIMMY HIRST
FLORA RUTH HIXON
BARBARA ANN HOGAN

JOHNNY HOLCOMB
NORMA HOLCOMB
JOHN B. HOLDER, JR.

JOYCE HOLDER
JANE HOPKINS
JEANNE HUDSON

GLENDA HULGAN
PHYLLIS HUMPHREY
MARY LOIS HUNT

FRESHMAN CLASS

JOY JAMES
REGGIE JARVIS
BRENDA JOHNSON

LARRY VERNON JOHNSON
NANCY JOHNSON
ROBERT JOHNSON

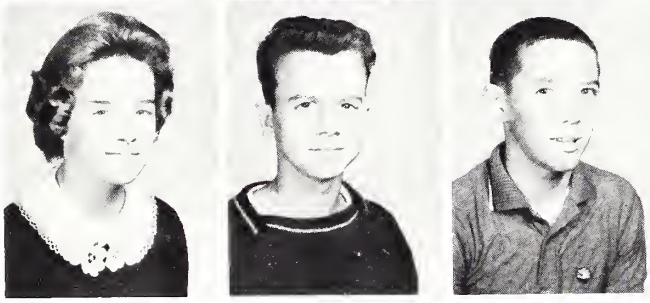

AMELIA JONES
DALE JONES
MIKE JONES

WAYNE JONES
GARY KENNEDY
LESLIE KEOWN

PEGGY ANN KEY
JOHN WAYNE KING
MARLYNA KINSEY

CHARLENNE KRAJESKY
CLARCY JEAN LANCE
JOYCE LANGFORD

FRESHMAN CLASS

PAM LAWSON
PATSY LEAKE
KENNY LECROY

LINDA LIGHT
LESTER LINZEY
GALE LISENBEE

DAVID LIVELY
DAVID LONG
KAYE LOVINGGOOD

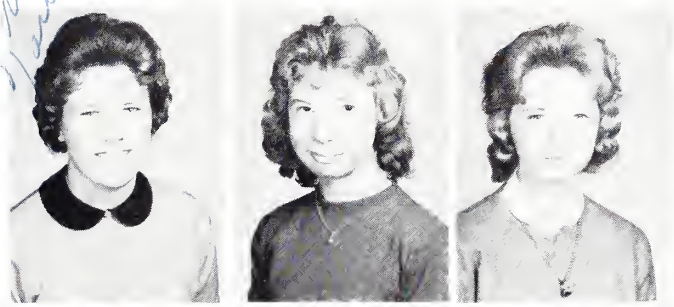

BETTY JANE LUSK
JESSIE McALLISTER
LINDA JOYCE McCARTY

LINDA McCULLOUGH
REBECCA McCORMICK
PAMELA McCOY

BILLY McDONALD
FRANKIE McDONALD
SONJIA McDOWELL

FRESHMAN CLASS

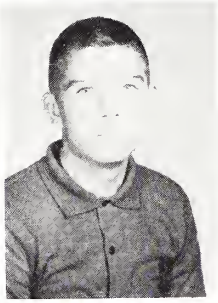

TOM McFARLAND
GARY McGILL
JANICE McLEOD

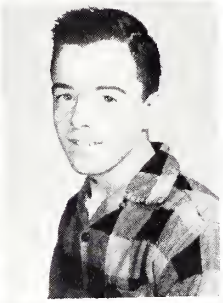

JEANETTE ALLINE McNISH
DOUGLAS MADARIS
THOMAS MAGIN

TROY MALONE
JAMES MARCUS
MARILYN JANE MASHBURN

JAROLD MASON
MAX MASON
LOUISE MASON

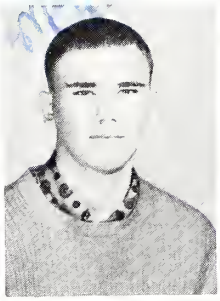

BRENDA MILLER
LARRY MILLER
JAMES MITCHELL

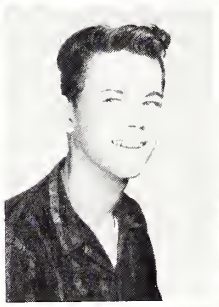
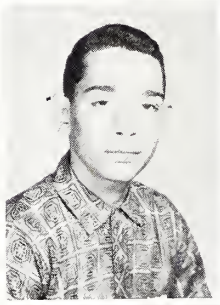

CHARLES THOMAS MOORMAN
EARL MORGAN
MARLYN MORGAN

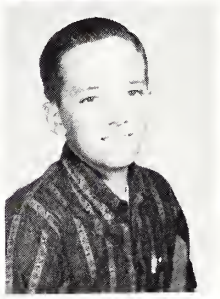

FRESHMAN CLASS

JERRY MORROW
BILLY RAY MOTLEY
RICHARD MOULTON

MARVIN MOUNT
CHARLES MULL
GARY JUDSON MULL

BRENDA SUE MULLIS
DEWAYNE MURRAY
CHARLES LEE MYERS

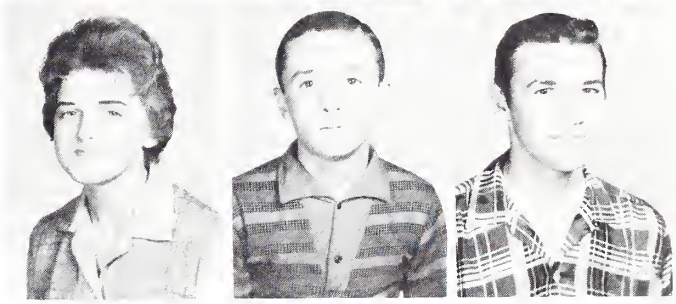

JIMMY MYERS
CARRIE NAVE
NANCY CAROLYN NEWELL

TOMMY NEWSOME
BILL NOLEN
LARRY NORWOOD

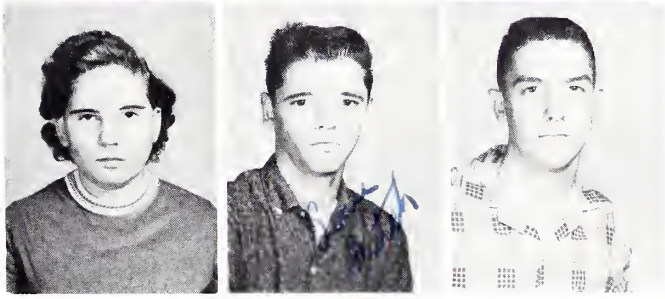

NANCY OLSON
NATHAN BRUCE O'KELLEY, JR.
RICHARD DAVID O'NEAL

FRESHMAN CLASS

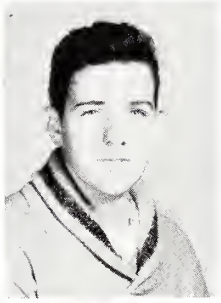

LEBRON OSBURN
SHARON OSBORN
WILLIAM OSWALT

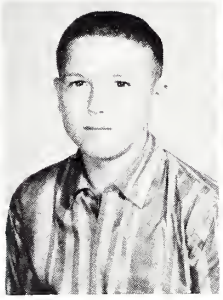

REBA JO OWEN
RONALD PALMER
PAT PARRISH

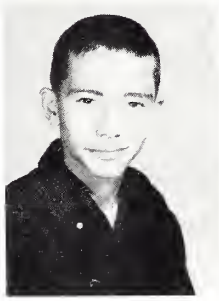

CHARLES RONALD PATRICK
LARRY C. PATTERSON
BARBARA PAYNE

CHARLES PAYNE
CURTIS LEON PAYNE
GENE PAYNE

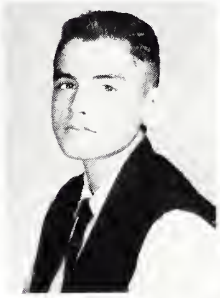

WILLIAM PERRY
GARY PETERSON
JANIE PHILLIPS

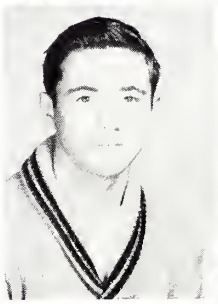

SHERRY PIERCE
ALICE POINDEXTER
KSANDRA POWELL

FRESHMAN CLASS

EDWIN PRESCOTT
BOBBIE RANSOM
BRENDA RANSOM

GERALD RAUGHTON
LEWIS REVELS
PAUL RICHARDSON

PETE RIGSBY
DONALD RIPPER
CHARLES ROBERTSON

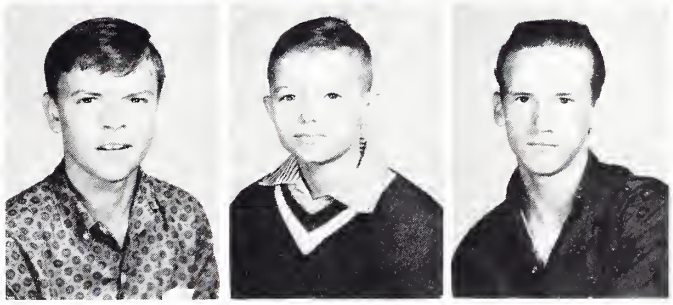

KAYE ROSS
MARY JANE ROY
BUDDY SANDERS

SANDRA SATTERFIELD
DONNA SATTERWHITE
DAVID SCARBOROUGH

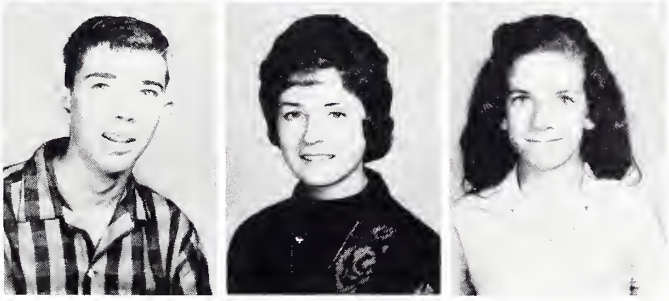

DOUGLAS SCEALF
BARBARA JEAN SCOTT
BARBARA SUE SEAGROVES

FRESHMAN CLASS

KENNETH SHAFFNER
ROYAL SELENA SHARROCK
RICHARD SIMPSON

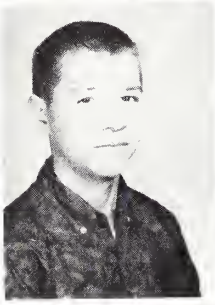

JAMES SITTON
JUDY SLATEN
ALICE SMITH

BRENDA SMITH
CHARLES SMITH
DIANE SMITH

JACKIE SMITH
NANCY JOY SMITH
PATRICIA SMITH

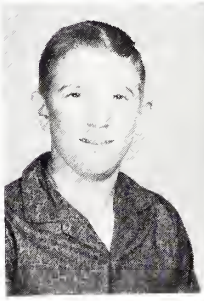

PAUL SMITH
SHIRLEY GALE SMITH
CHARLES STANFIELD

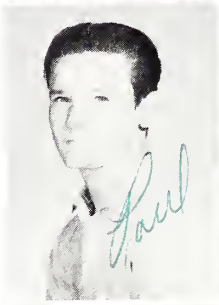

SHERRY STANSBURY
LA VERNE STEELE
MELVIN LEROY STEELE

FRESHMAN CLASS

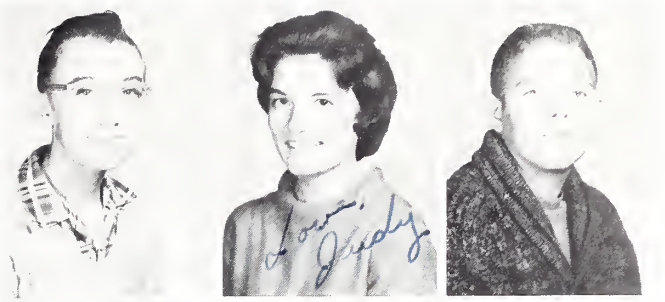

DONALD STEPHENS
JUDY STEPHENSON
EDDIE STEVENS

JOE STEVENSON
EVA ELIZABETH STONE
RANDY STONER

TOM STONER
RICHARD STRICKLAND
JERRY SUDDETH

BOBBY SUTPHIN
WANDA FAYE SWAFFORD
DARRELL SWANEY

DWIGHT SWEARINGEN
DRENDA SUE TALLEY
KENNETH L. TAPP

RONNIE TAYLOR
SONNY TERRELL
HARRY JACKSON THARPE

FRESHMAN CLASS

WENCY THOMAS
DENNIS LLOYD THOMPSON
ROGER THOMPSON

IDA CLYDETTE TILLEY
ALBERT TISKA
BOBBY TRIPLETT

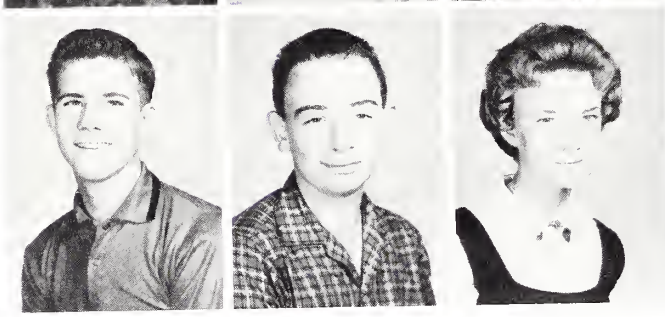

BLEN TRIPLETT
DENNIS TRUNDLE
GAIL TUCKER

JACK TUCKER
MICHAEL TUDOR
VEDA JOYCE VAUGHN

JO ANN VINCENT
LYMAN E. WADE
JERRY WAGNER

RICHARD WALDROP
GLENDA WALL
MAURICE WALLIN

FRESHMAN CLASS

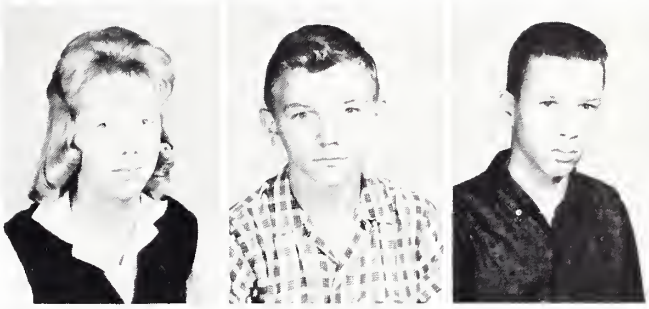

PATSY WEAVER
JIMMY LEE WEST
JAMES MELTON WHITAKER

JANICE WHITAKER
SHEILA WHITE
KENNIE WHITENER

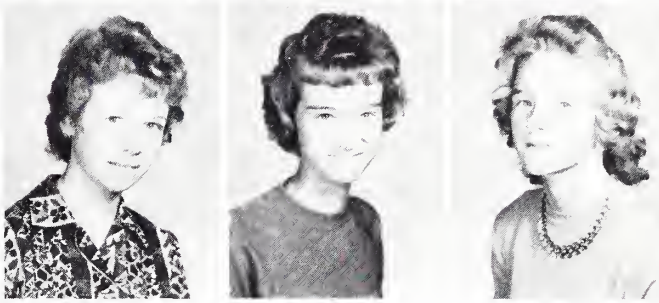

GLENDA WILHOITE
CAROL WILLIAMS
CYNTHIA WILLIAMS

FAYE WILLIAMS
LINDA WILLIAMS
BEVERLY ANN WILSON

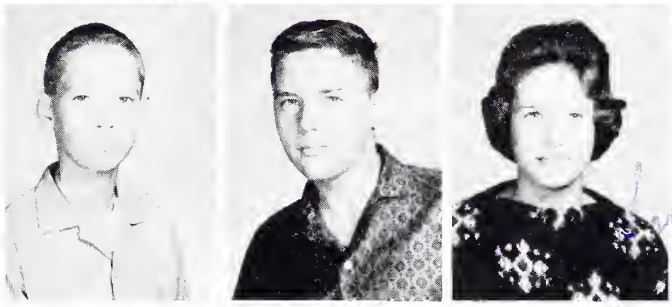

ERNIE WILSON
KEITH WILSON
PAM WILSON

ALLEN WINFORD
DIANA WINTERS
JANICE KAREN WOODS

FRESHMAN CLASS

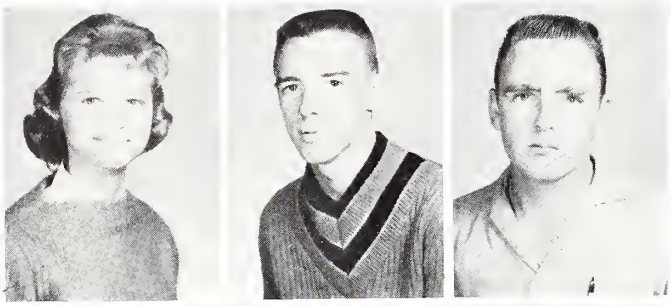

SHERRY WOODS
JOHNNY WOOTEN
LARRY WOOTEN

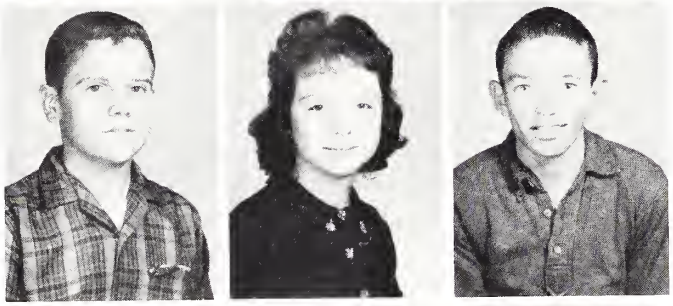

LAMAR YARBROUGH
CAROLYN YATES
TRAVIS YATES

STEVE YOUNG
LEROY BRADLEY
GLENDA CAMPBELL

VERNON CHASTAIN
MIKE COOK
JAMES COOL

ALICE COUCH
CAROLYN CURD
CARLES DANIELS

JUDY ERWIN
ALLEN FRIX
FRANCES HUGHES

FRESHMAN CLASS

VIVIAN IRWIN
DANNY JENKINS
JOHNNY KIRKLAND

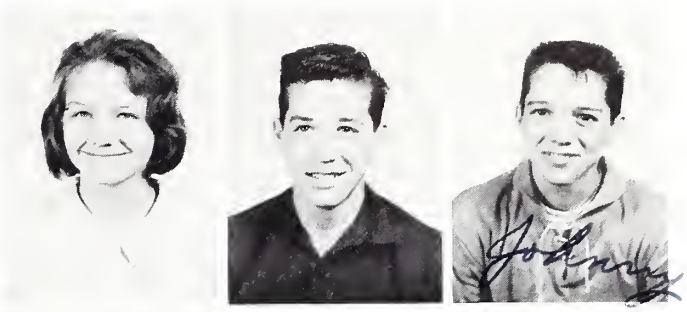

GLENDA LUNSFORD
PAM MAYES
VIOLA PRICE

SHARON RIGGS
BILLY ROBERTSON
DWIGHT SWEARENGIN

JOHN TAYLOR
BOBBY UNDERWOOD
MARTHA WILLIAMS

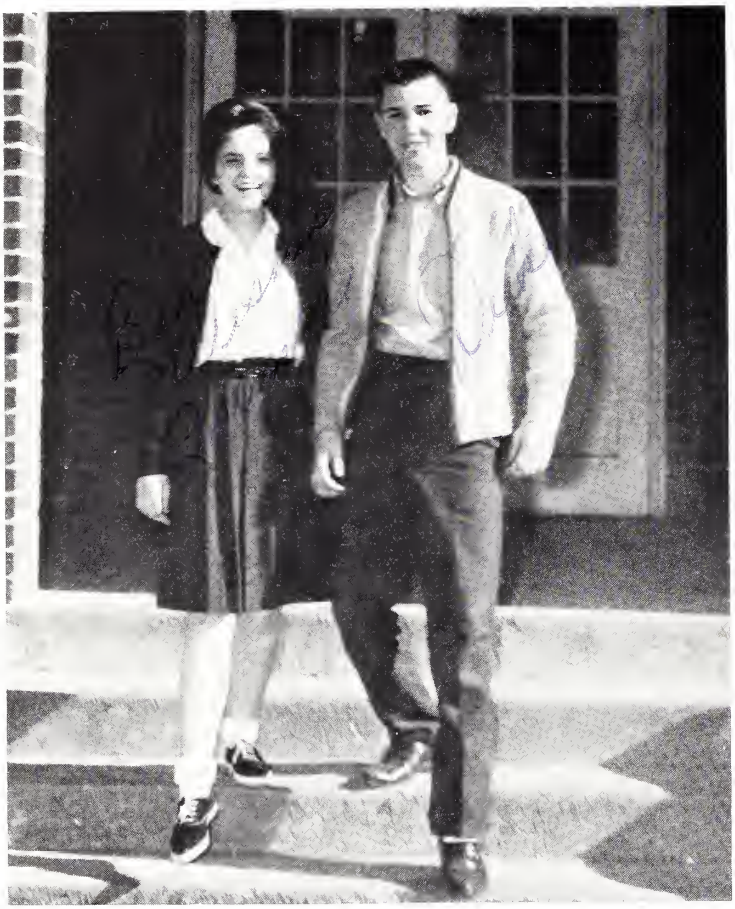

BEST ALL-ROUND

FRANKIE McDONALD
and
DICKIE ALLEN

FRESHMEN

BEST PERSONALITY

MARCY WALLIN
and
PAT PARRISH

SUPERLATIVES

MOST LIKELY TO SUCCEED

WILFRED BREWER
and
PHYLLIS GIFFORD

BEST LOOKING

BOBBIE SCOTT
and
ERNEST DUPREE

MOST POPULAR

ALBERT TISKA
and
BECKY McCORMICK

FRESHMEN

MOST ATHLETIC

DAVID CANNON
and
GLENDA HULGAN

SUPERLATIVES

BEST SCHOOL SPIRIT

PATSY LEAKE
and
RICHARD STRICKLAND

WITTIEST

SHERRY WOODS
and
BUTCH FLERL

EIGHTH GRADE CLASS OFFICERS

CHERYL WOOD. . . . . .*President*

KAY COLLIER. . . . . *Vice-President*

SHARREE ROGERS . . . . . .*Secretary*

KENNETH CLAY . . . . . .*Treasurer*

EIGHTH

MIKE ABERCROMBIE
SANDRA K ACHEY
BYRON ADAMS
DEBBIE ALLEN

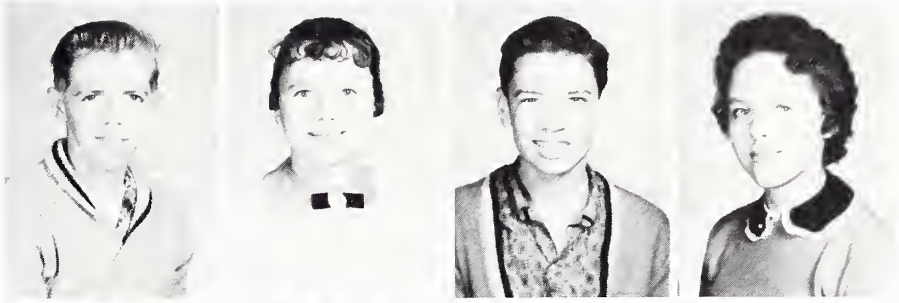

JUDY ALLEN
JEANETTE ARNOLD
BRIAN ARP
DARRELL ARRINGTON

TOM BABB
COY LEE BALDWIN
DONALD BATEY
WAYNE BEAN

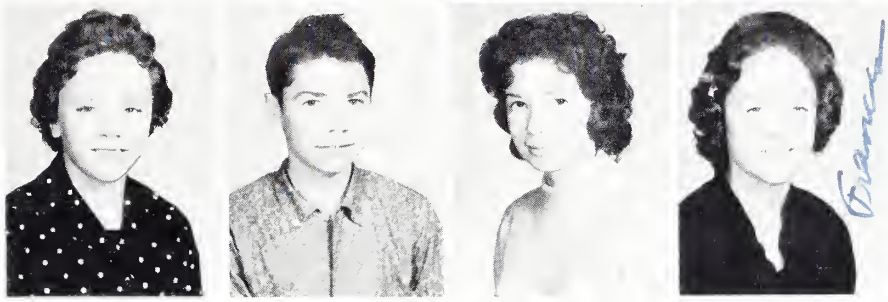

CARLA BEARDEN
NATHENIEL BEARDEN
AUDREY BELL
FRANCES BELL

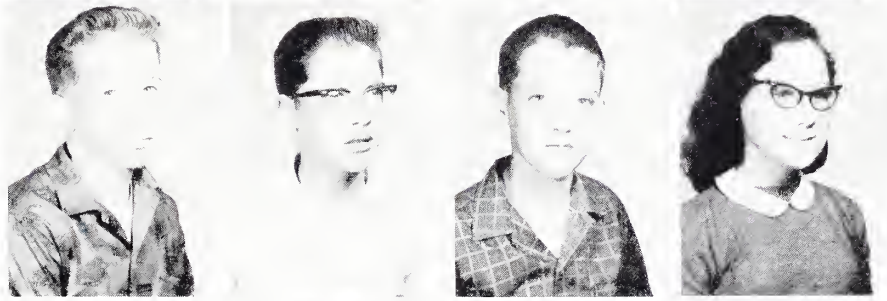

JERRY BENNETT
DWIGHT BIDDLE
LARRY BIDDLE
CARLOTTA BISHOP

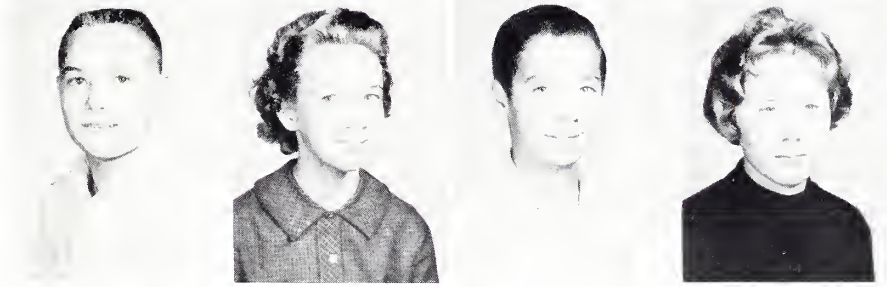

MICKEY BLAYLOCK
PEGGY BLAYLOCK
RONALD BORN
BETTY JO BOYD

EIGHTH

CAROLYN BOYD
RITA BRAMLETT
THOMAS BRANNON
LARRY BROWN

PAMELA BROWN
PAUL BROWN
ROGER BROWN
SANDRA BRYAN

RICHARD BUFF
RITA BURKE
DWANE BURNETTE
J. R. BURNETTE

BRENDA BURROW
ELIZABETH BURROW
SPARKY BYRD
RALPH BYRUN

BARBARA CAMPBELL
DONNA CANNON
SAMUEL CARPENTER
BUDDY CARTER

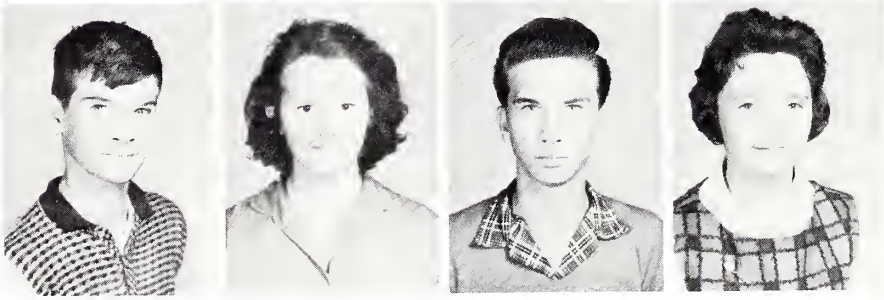

GEORGE WAYNE CARTER
DELORES CATLETT
JOE CHAMBERS
MARY CHAMBERS

EIGHTH

RAYMOND CHRISTISON
GLENDA CLARK
KENNETH DAVID CLAY
J. R. CLARK

DIANE CLEMENTS
MARTHA CLEVENGER
FAYE COLLAKE
KAY COLLIER

TERRY CONNASTER
GAY COOPER
PATRICIA CORDELL
SHEILA CORNETT

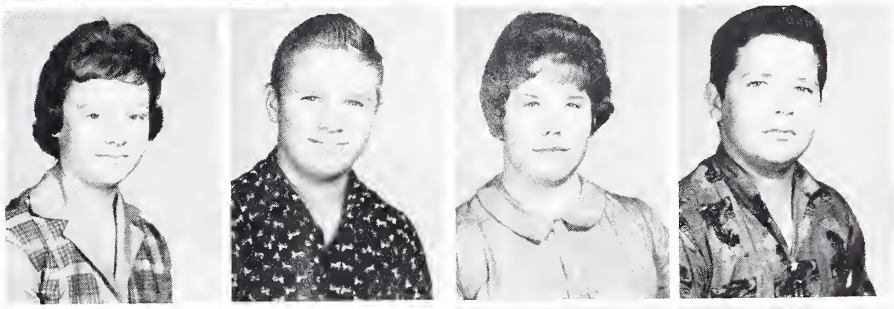

ELIZABETH COSTLOW
CHARLES COTHRAN
LINDA COX
RONALD COX

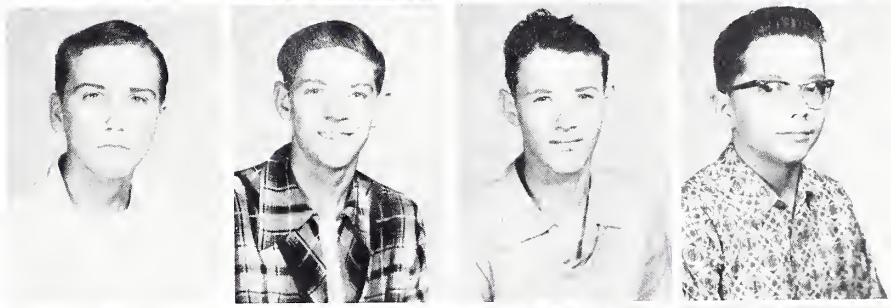

DAVID CRATON
BUSTER CRAVENER
CHARLES CRAVENER
GARY CRAWFORD

JULIA ANN CRISP
MELBA CROFT
BEVERLY CROSS
JAMES CROSS

EIGHTH

PHYLLIS CROSS
MARLENE CULVER
ALBERT CUNNINGHAM
KEN DAVIS

LINDA DAVIS
ARLETTA DENTON
LINDA DENTON
JERRY DOSS

JUDY DUNN
JUDY DUNWOODY
GUY EAVES
STEVE ELDRIDGE

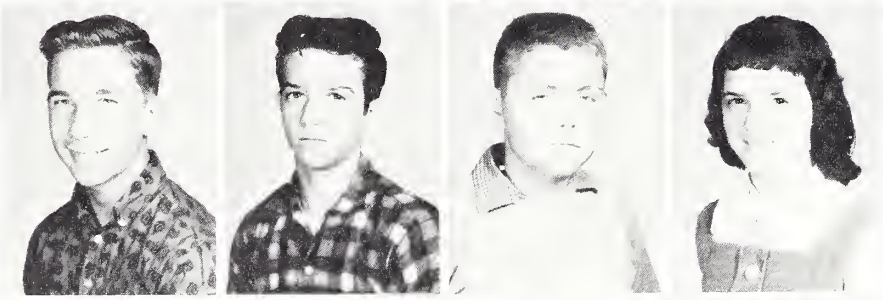

DAVID ELLIS
DENNIS ELLIS
RONALD ELLIS
JANET RUTH ELLIS

STEVE ELLIS
CAROL JO ERWIN
LINDA FARRELL
BOBBY FIELDING

DONNA FOLEY
MARY SUE FORRESTER
TERRY FRANCIS
FAYE FRASIER

EIGHTH

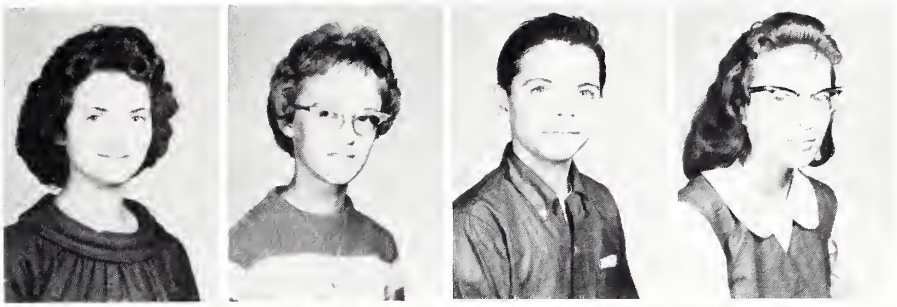

NANCY FRIAR
JUDY FULGHUM
LARRY GANN
LINDA GARRISON

DEAN GAYTON
MICHAEL GOODWIN
EMMA JO GORDON
RONALD GORDON

BARBARA GRANT
GARY GREEN
JUDY GRIFFIN
MICHAEL GRIFFIN

JAMES GUNTER
DOTTIE HAIRE
LINDA HALE
DONALD HANEY

CHARLES HARRIS
JUDY HARVEY
SHIRLEY HARVEY
RAYMOND HASS

JAMES HAYNES
J. W. HAZELWOOD
LYNN HEADRICK
DAVID HENDON

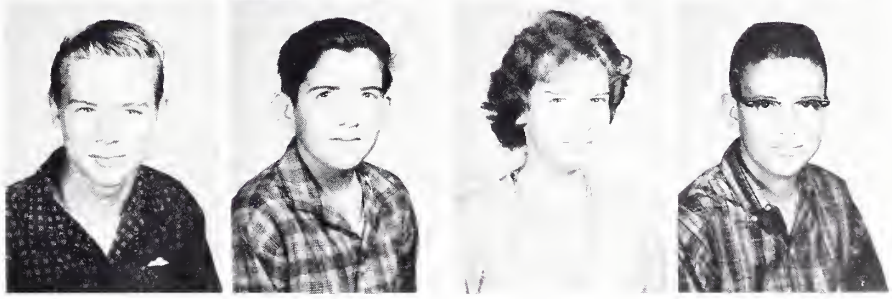

EIGHTH

TERESA HICKS
LAVERNE HINDMAN
MELVIN HOLLOWAY
KAREN HEBBARD

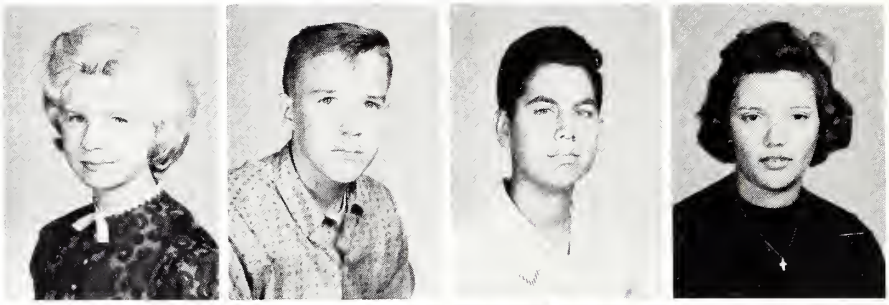

BILLY HUGGINS
EDDIE HUGHES
REVA HUGHES
LEE ANN HUTSON

RENEE INMAN
HILDA JACKSON
TERRY JENKINS
CORBIN JOHNSON

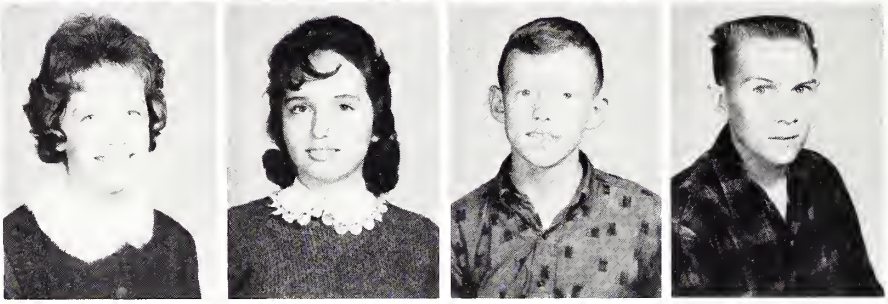

FREDDY JOHNSON
DANA JONES
RAY JONES
BOBBY KEESLER

FRANK KELLY
MIKE KEPHART
DALE KILLINGSWORTH
LINDA KILLINGSWORTH

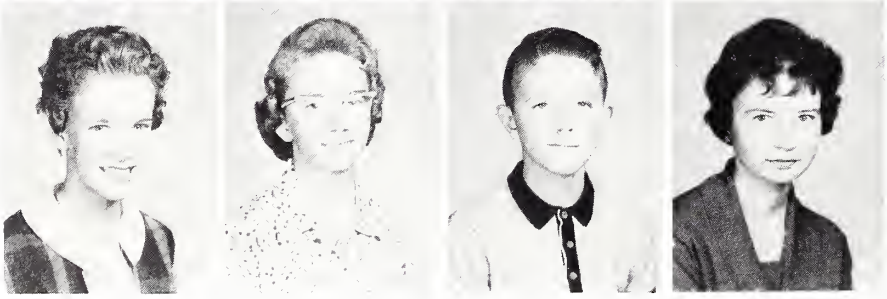

CYNTHIA KIRKPATRICK
SHIRLEY KIRKPATRICK
LARRY LAMUNYON
THELMA LANCASTER

EIGHTH

RICHARD LANSFORD
WESLEY LAWRENCE
CHERYL LEE
GAIL LEONARD

ROBERT LEONARD
ROANLD LEONARD
MARY SUE LOGAN
JACQUALINE McBRIDE

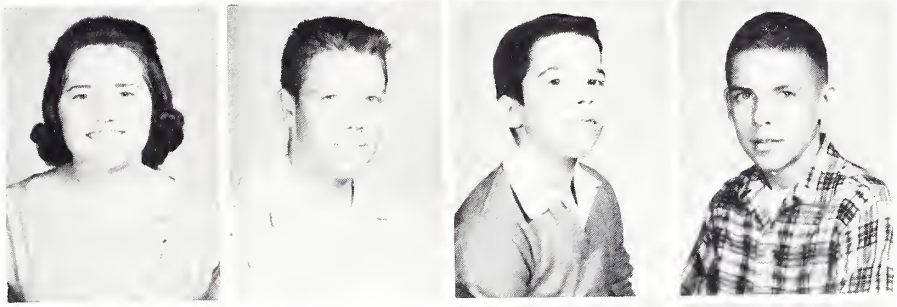

PHYLLIS McCLOUD
STEPHEN McCORMICK
TOMMY McDOWELL
RANDY McGILL

KENNETH MAGIN
MARION MALLUZZO
JAMES MALONE
ELVIRA MARLER

BETTY JO MASTERS
DONNA MAYNOR
LARRY MEALOR
CHARLES MILLIGAN

JAMES MILLING
BETTY MILSAPS
LINDA GAIL MITTS
JUNE MOORE

EIGHTH

SHARON MOORE
MARGARET MORGAN
TURNER MORGAN
LINDA MORRISON

BILLY MOUNT
BRUCE NEAL
LINDA NEAL
GEORGE NICHOLS

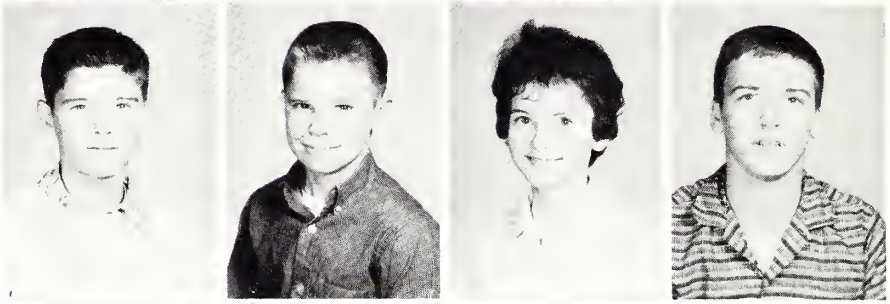

ROY NICHOLS
RONALD NICHOLSON
WALTER NORMAN
LARRY ODOM

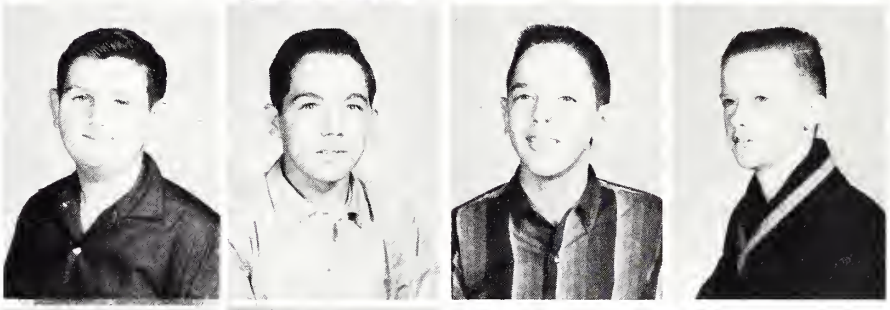

EUGENE O'KELLEY
LARRY PALMER
MELBA PARKER
TERRY PARKER

RICHARD PARKHILL
SHIRLEY PARSON
MARION PATRICK
JIMMY PERRY

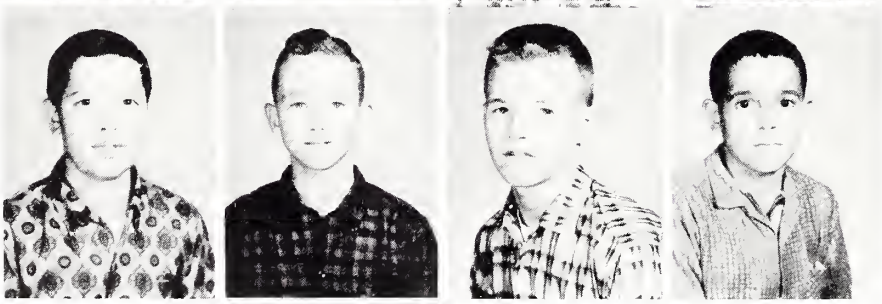

LUTHER PERRY
PHILLIP PERRY
TED PERRY
BOBBY PERSINGER

EIGHTH

BARBARA PHILLIPS
LINDA PHILLIPS
TOMMY PHILLIPS
IDA POPE

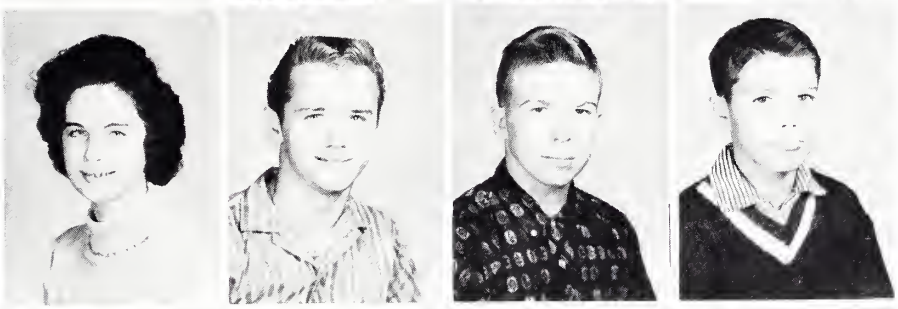

MARGARET POTTS
C. M. POWERS
ERNEST REED
RICHARD RIPPER

DORA RITTENBERRY
PAMELA ROACH
JERRY ROBERTS
JOAN ROBERTS

SHARREE ROGERS
CAROL ROSSER
PEGGY RUSSELL
ELIZABETH SATTERWHITE

ALLEN SCHRADER
GAIL SEAVER
PAULA SHAMBAUGH
RONALD SHANKLES

BRENDA SHIPP
FRELLAH SIMPSON
EUGENE SMITH
JACK SMITH

EIGHTH

NETTIE SMITH
STEVE SMITH
TOM SMITH
PATRICIA SOUDERS

STEVEN STANDIFER
MYRA STANFORD
CAROLYN STEWART
TERESA STEWART

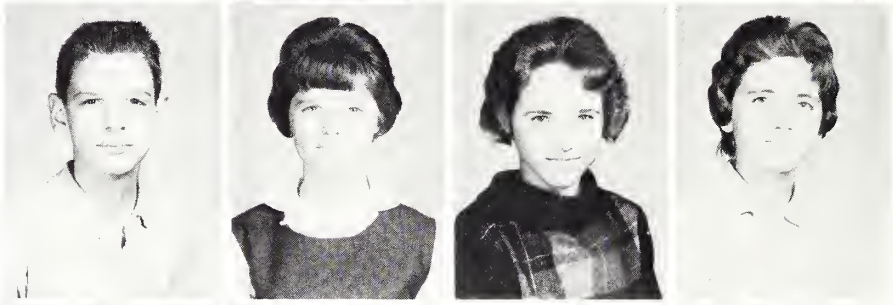

HERSCHEL STIEFEL
DAVID STONE
JUDY STRICKLAND
MICKY STRICKLAND

PRESTON SUGGS
CLARA SUMMERS
ERNEST SWADER
ANNIE SWAFFORD

F. M. SWANSON
JIMMY TALLEY
JEANETTE TILLEY
BETTY TUBERVILLE

JACKIE VANDERGRIFF
CHARLES VAUGHN
FAYE VAUGHN
RAY VAUGHN

EIGHTH

RONNA WALKER
RODNEY WANN
WILLIE MAE WATKINS
FRANK WELLS

DOYLE WEST
EVELYN WEST
BERNARD WESTBROOK
LARRY WHITE

MIKE WHITTENBARGER
GLORIA JEAN WILLIAMS
JANET WILLIAMS
LEBRON WILLIAMS

CANDICE WILSON
DAVID WILSON
DAVID G. WILSON
SANDRA WINDSOR

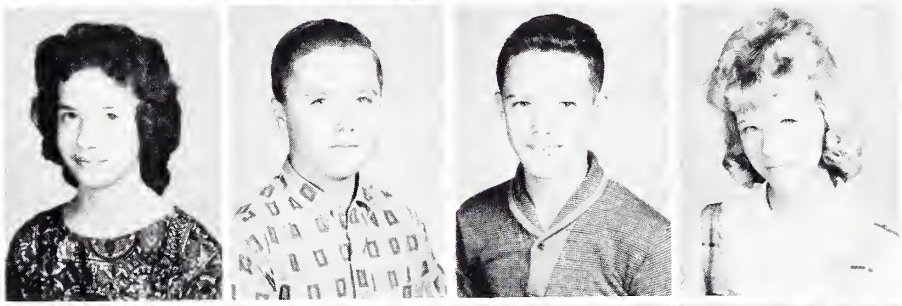

DIANE WITT
CHERYL WOOD
SUSAN WOOTEN
TERRY WOOTEN

LINDA WORKMAN
BARBARA WRIGHT
MERSHON WRIGHT
WAYLON WRIGHT

SEVENTH

ARLEEN WYATT
TERRY WYATT
MARY YATES
BETTY YORK

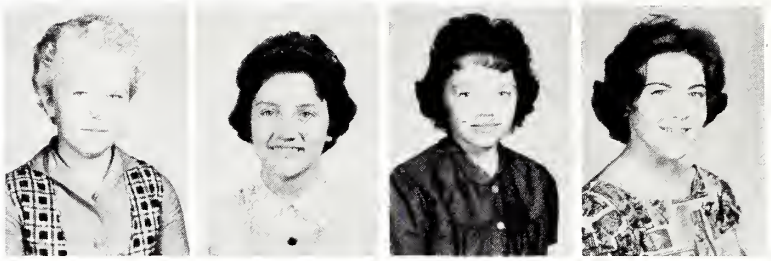

EUGENE YOUNES
MYRNA YOUNG
ANTHONY YOUNG
JUDY YOUNGBLOOD

DARYL ADAMS
CHERYL ALLEN
KAY BARNES
MIKE BROCK

STELLA BUTLER
CLYDE COLQUITT
BRENDA CRABTREE
CAROLYN CREEK

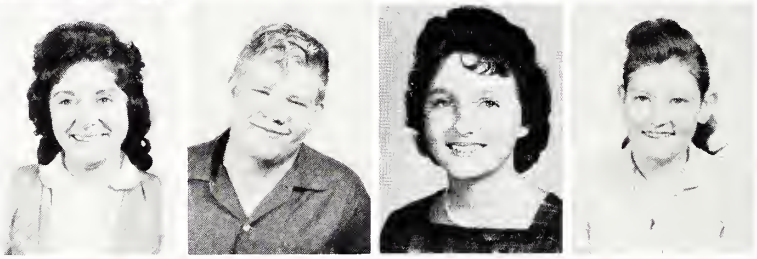

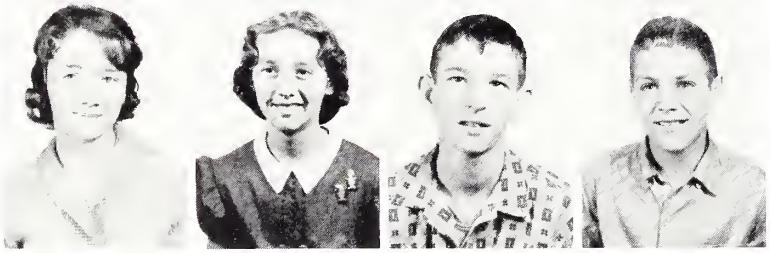

BETTY CRESS
PATSY EVANS
HAROLD FOSHE
MARTY GUEST

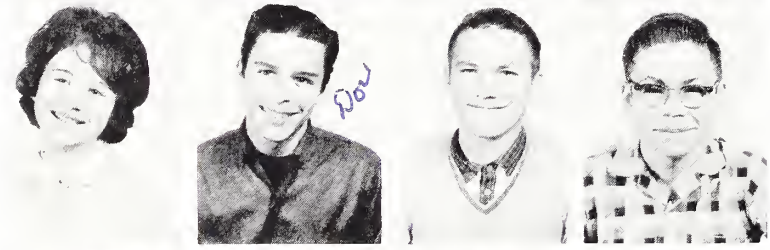

BETTY HALE
DON NEWSOME
EUGENE O' KELLY
GERALD ROSZELL

BOBBY SCROGGINS
CECIL SELVAY
BRENDA WALKER
FRANCIS WEAVER

SEVENTH GRADE CLASS OFFICERS

MERLEEN FRANCISCO. . . . . .*President*

NANCY MASSEY. . . . . .*Vice-President*

DENISE WITTENBARGER. . . . . .*Secretary*

VERA McCURDY. . . . . *Treasurer*

SEVENTH

GARY ADAMS
JIMMY ADAMS
JAMES ADKINS
BRENDA AKE

RONALD ALEXANDER
DONNA ALLEN
TONY ALLEN
STANLEY ARNOLD

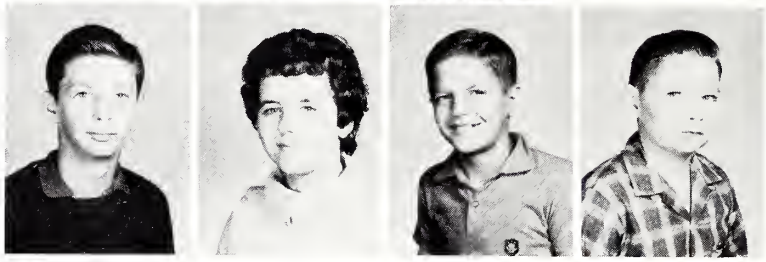

JIMMY ATKINS
RAYMOND ATKINS
TONY AYERS
JERRY BAILEY

BRENDA BAIRD
BRENDA BAKER
LAURA BALLARD
TROY BALLARD

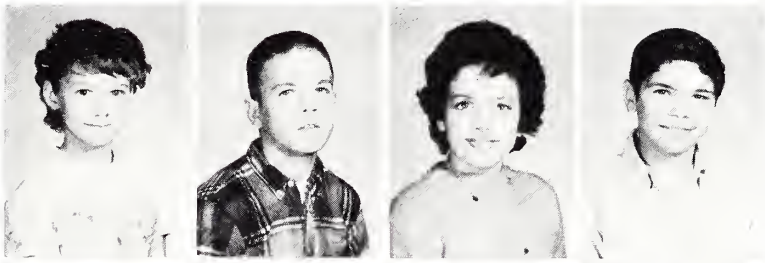

LOUISE BEARDEN
JEFFERY BELL
SHEILA BIRD
ALLEN BLAKEMORE

BRENDA BLAYLOCK
REGINA BLEVINS
LANA BOYD
LARRY (SPIKE) BRACKETT

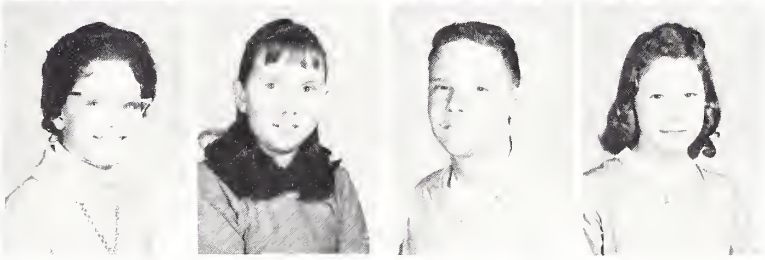

GLENDA BRANDON
TONYA BRANNON
WAYNE BRANTLY
PHILLIS BROCK

SEVENTH

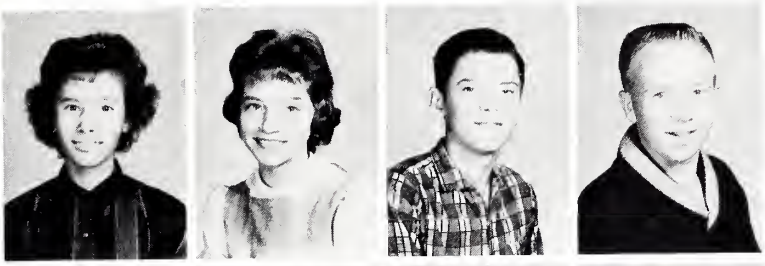

LINDA BROWN
SANDRA BROWN
CHARLES BRYANT
RICKY BUNCH

MARTHA BURNETTE
JOHNNY BURTON
HELEN BYERS
DONALD BYNUM

BARBARA CAMPBELL
BERTHA CAMPBELL
FREDDA CAMPBELL
MARION CAMPBELL

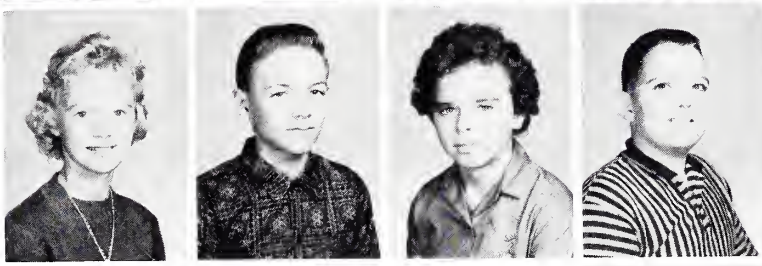

DONNA CARVER
JERRY CHAPMAN
ANNETTE CLOUD
BILL COFFEY

RALPH CONRAD
STEPHANIE COOK
MARSHA COOPER
GLENN COUCH

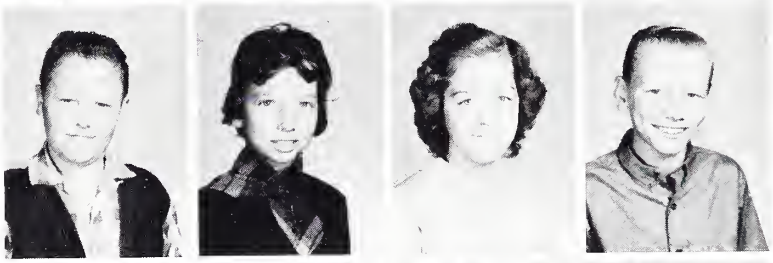

GARY CRESS
CURTIS CROWE
YVONNE CULVER
LARRY DAVIDSON

DANA DAVIS
DARLENE DAVIS
DOUGLAS DAVIS
ERNEST DAVIS

SEVENTH

FAYE DAWSON
PATSY DELIUS
NORRIS DOWNER
JIM DRIVER

STEVE DUNCAN
MIDDLETON DURHAM
MILTON DURHAM
NANCY EDMONDSON

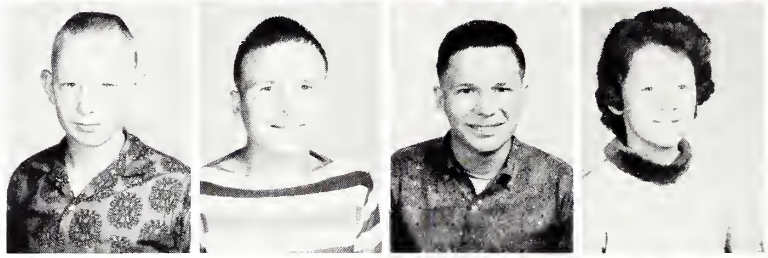

DEBORAH EDWARDS
LARRY ESPARZA
DONNA EVERETT
BOBBY FARMER

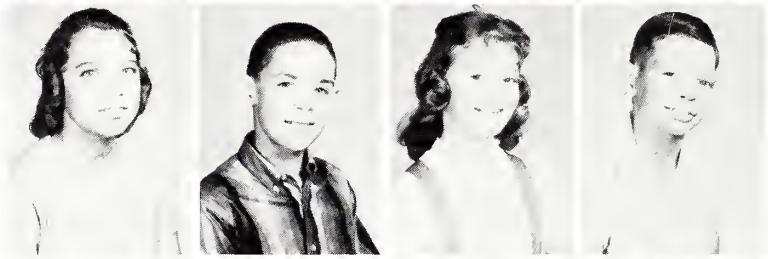

DANNY FARMER
JIMMY FARMER
JEANNIE FLEGAL
STEVEN FLEGAL

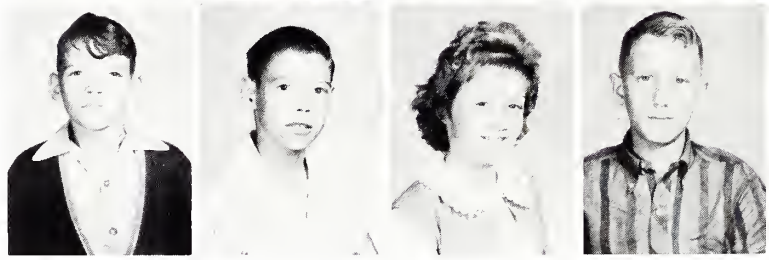

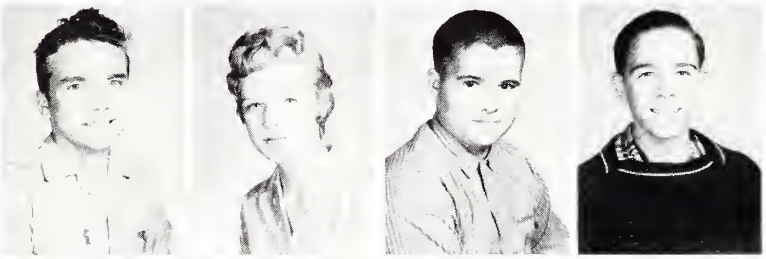

ERNEST FOUTZ
MERLENE FRANCISCO
DAVID FRIX
GARY GASKILL

CHARLES GENTRY
DONALD GENTRY
PAUL GIFFORD
MARSHE NA GORDY

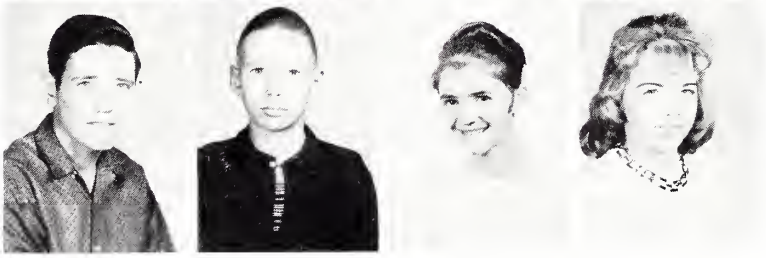

LEE ROY GREEN
JAMES GRIFFIN
JOYCE HAMPTON
ELAINE HARMON

SEVENTH

CHARLES HARPER
ALLEN HATHCOCK
JAMES HATHCOCK
SUE HENDRIX

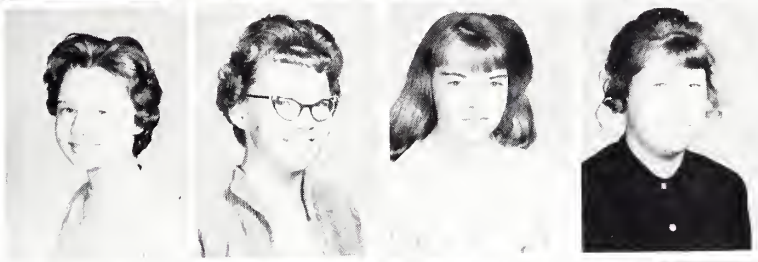

CARLA HICKEY
SADIE HICKEY
VIRGINIA HICKEY
BETTY FAYE HIGGINS

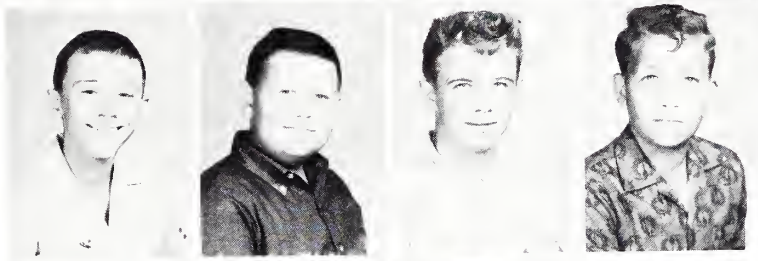

EDWIN HODGES
KENNETH HOLDER
DONNIE HOOD
TERRY HOOD

EDNA HOUSTON
BARBARA IVEY
RAY DON JACKSON
SHEILA JACKSON

ROXANA JOHNSON
KARAN KASHA
DONNA KELLEY
DIANE KILGORE

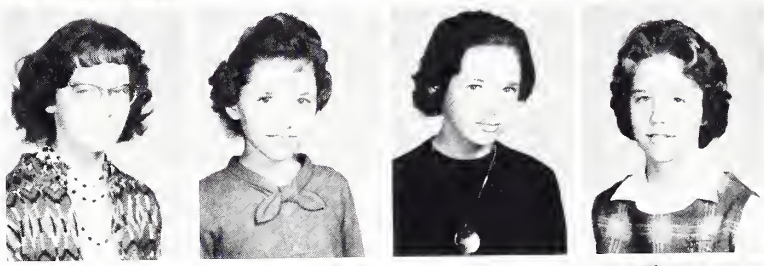

HELEN KING
SHEILA KING
BRENDA KIRK
MARTHA KYLE

LYNN LAMB
BILLIE SUE LANCE
ALAN LEACH
PATRICIA LANCE

SEVENTH

PHILLIP LE CROY
SANDRA LEWIS
MARSHA LIGHT
WINDELL LILES

JUDY LINER
BEBERLY LINZEY
WAYNE LOCKE
LOUISE LOCKHART

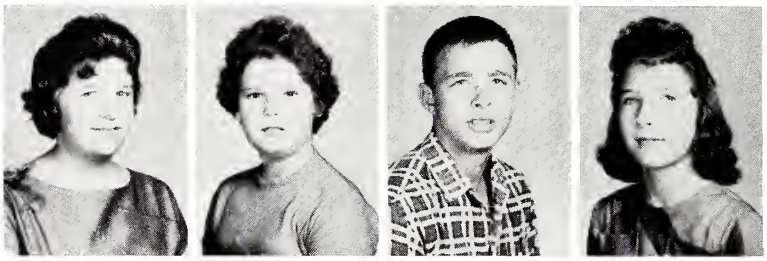

SALLY LOGSTON
ANNETTE LOVETT
BRENDA LUNSFORD
BILLIE SUE LANKFORD

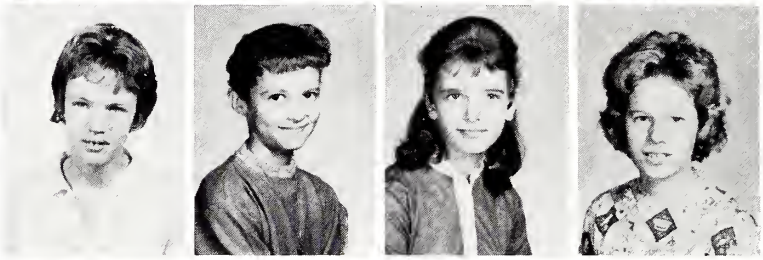

STEVEN LYNN LUNSFORD
VERA MCCURDY
JIMMY MCDANIEL
DIANNE MCDOWELL

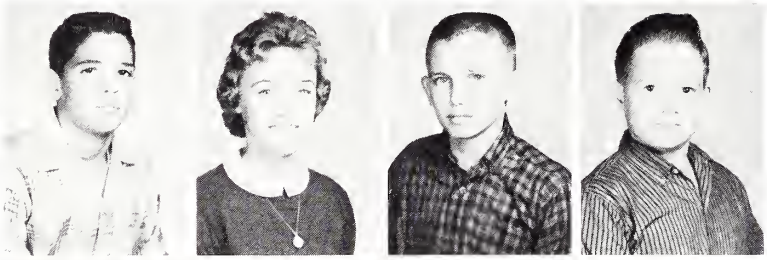

KENNETH MCGREGGOR
NANCY MASSEY
GARRY MITTS
DARYL MOORE

DIXIE MOORE
PHILLIP MORRIS
DOUGLAS MUNSEY
CHARLIE NEAL

HAROLD NELSON
WAYNE NIX
BOBBY NORMAN
LARRY OGLE

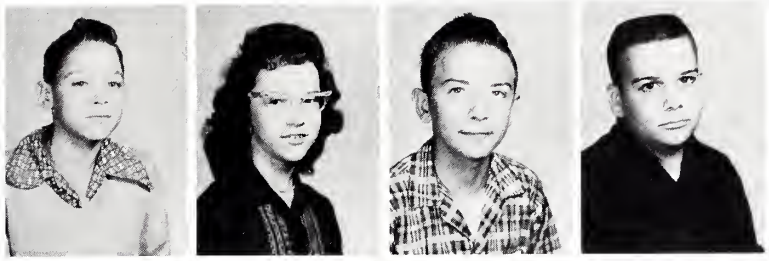

RICHARD OGLE
JOYCE OWEN
RONALD PALMER
JACKIE PARKERSON

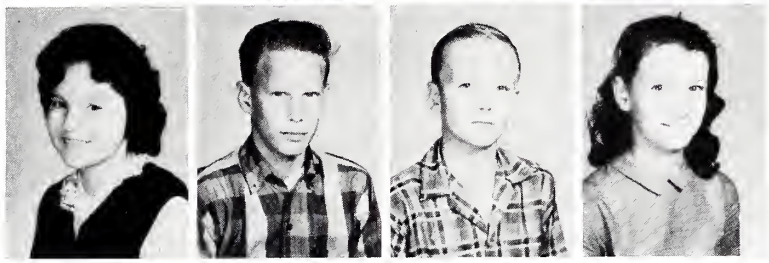

MILDRED PARKHILL
TERRY PARKS
MIKE PARRISH
ALICE PATRICK

LAVONDA PATRICK
BOBBY PAYNE
RUDY PAYNE
WALLACE PERKINS

LAMAR PETTY
FREDDY PHILLIPS
JAMES PICKETT
JOE PICKETT

CARLTON PROCTOR
LARRY PURCELL
BILLY RAMSEY
MARIE RAPIER

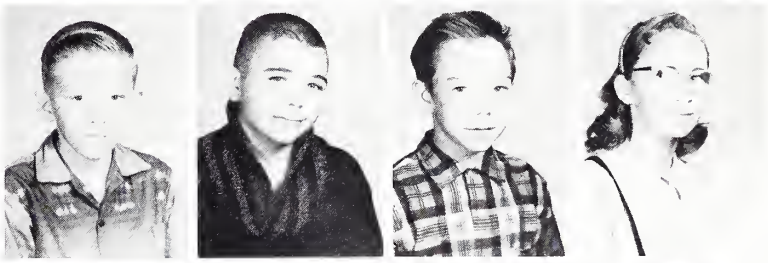

MAX REECE
LAMAR REECE
BOB RHYMER
MIKE ROBERTS

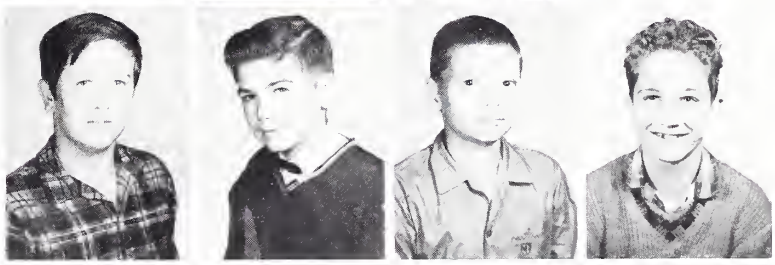

JOHNNY ROGERS
TERRELL ROSSER
BARBARA ROY
DANNY RUNION

SEVENTH

ROBERT RUSSELL
DIANN SALTER
JOANN SALTER
WAYNE SALTER

BOBBY SCOTT
DEBORAH SCOTT
KATHERINE SEAGROVES
ROY SELVEY

LAMAR SHANKLES
DARYL SIMS
BARBARA SKYLES
EDDIE SLATTON

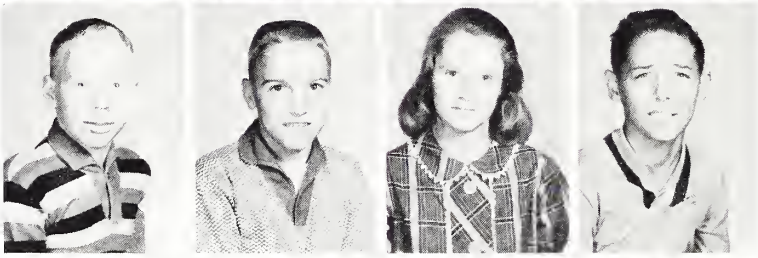

WAYNE SMITH
ELAINE STEELE
RANDALL STEELE
DAVID STONER

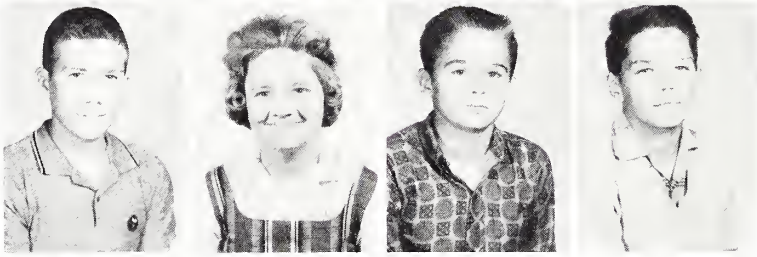

GENICE STRICKLAND
JUNE STICKLAND
LONA SUITS
HUELENE SWADER

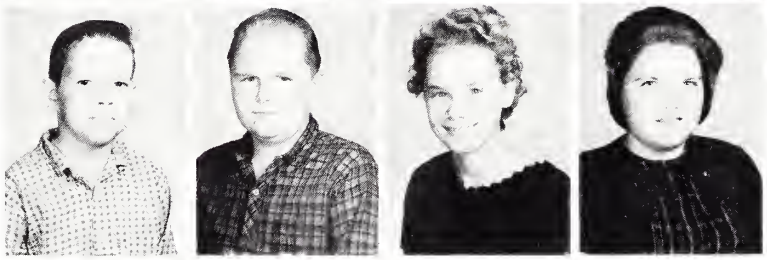

JOE TAYLOR
SAMUEL TAYLOR
SHIRLEY TAYLOR
BARBARA TEETERS

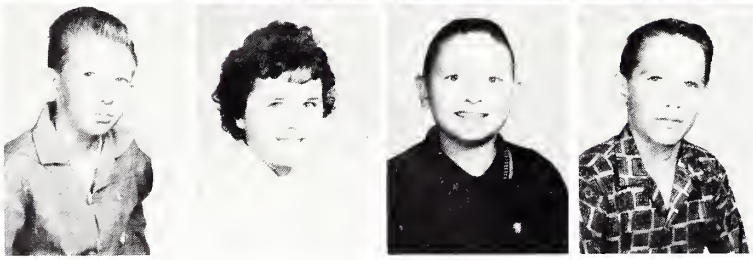

JIMMY THOMPSON
LYNDA THOMPSON
GLEN (MICKEY) THOMPSON
JERRY TINKER

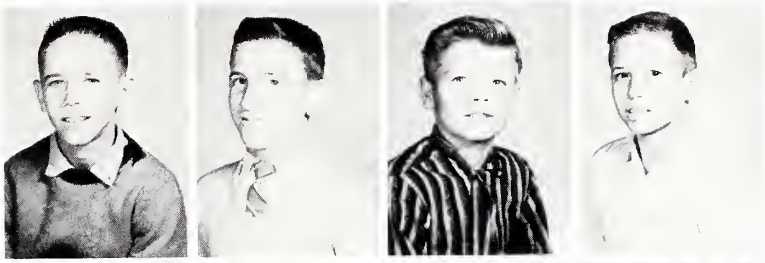

STEVE WALDROP
MICHAEL WATKINS
TRAVIS WATKINS
LARRY WEATHERS

ALLAN WEBB
MARK WESTBROOK
MARY WHISENANT
JUDY WHITESIDE

RANDALL WHITFIELD
DENISE WHITLOCK
DENISE WITTENBARGER
BRENDA WILBURN

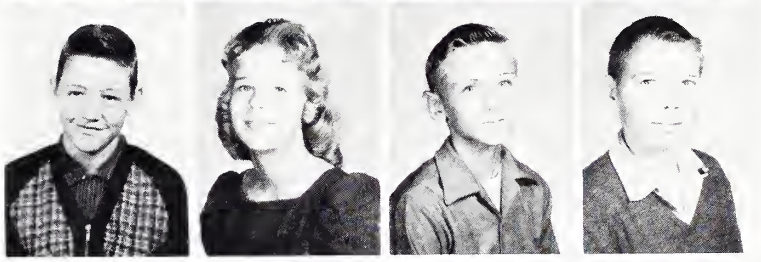

LARRY WILBURN
PATRICIA WILKINSON
LARRY MITCHELL WILLIAMS
LARRY WAYNE WILLIAMS

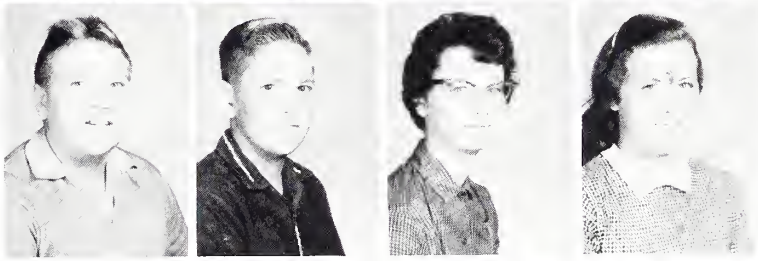

STANLEY WILSON
JIMMY WINTERS
LINDA WOLFF
SHARON WOOTEN

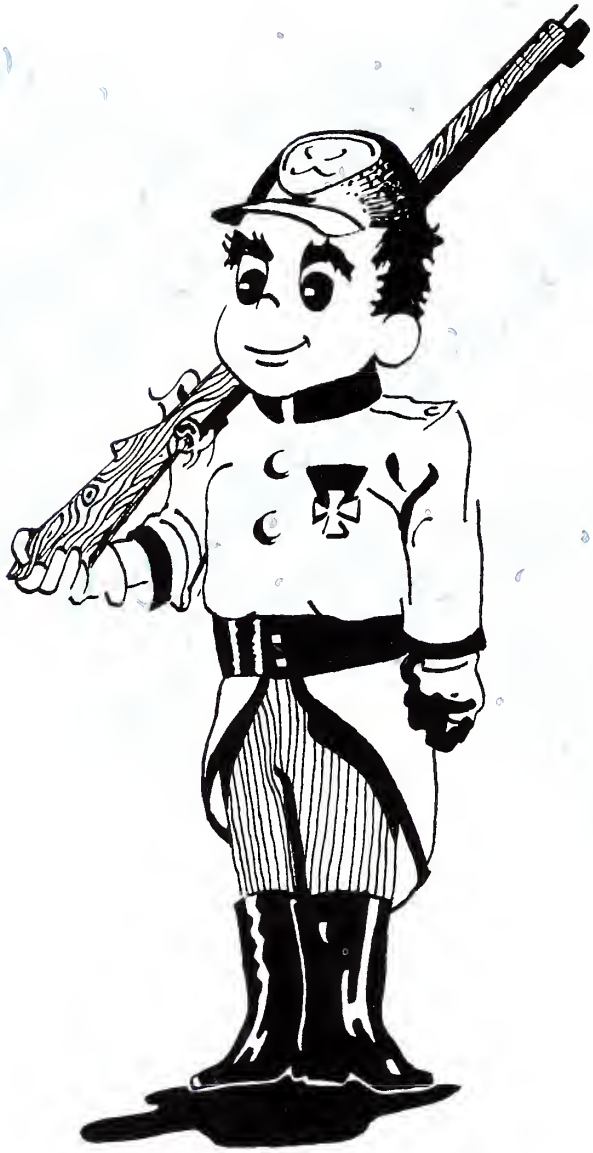

ACTIVITIES

Johnny

BUSINESS MANAGERS: Donald Stephens and Carol Williams. CO-EDITORS: Kay Collier and R.C. Delay. SPONSORS: Mrs. Fuller and Miss Springer.

THE 1962 REBELLOG

Section editors get together with Miss Springer for some last minute checking. *Seated:* Sheila White, Pam Wilson, Brenda Miller. *Standing:* Diana Winters, Peggy Key, Miss Springer, and Terry Wyatt.

OFFICERS OF LIBRARY CLUB: Jeanne Hudson, *Vice-President;* Carla Beardon, *President;* Sandra Brooks, *Rec. Secretary;* Sharron Moore, *Devotional Chairman;* Diann Witt, *Program Chairman;* Nancy Smith, *Corres. Secretary;* Martha Williams, *Treasurer;* Glenda Frasier, *Social Chairman.*

BUSINESS STAFF AND LIBRARY CLUB

First Row: Hudson, Neal, Clark, Innman, Allen, Moore, Brooks, Elliot, Stewart. *Second Row:* Hickey, Humphrey, Shepp, Seaver, Parker, Haire, Bearden, Dunn, Costlow. *Third Row:* Parker, Windson, Williams, Cress, Maynor, Youngblood, Nave, Mitts, Vaughn, Wooten, Witt, Williams *Fourth Row:* Smith, Frasier, Wright, Scarbrough, Adams, Mull, Stephens, Kaphart, Stone, Suggs, Weaver, Pope.

LAYOUT STAFF

First Row: Wilson, White, Morgan, Miller, McDowell, Bell, Collier, Pierce, *Second Row:* Key, Clark, Wyatt, Greeson, Frasier, Cannon, Stephenson, Henry, Woods, Collake. *Third Row:* Winters, Allen, DeLay, Stephens, Winford, Wooten, Mount, Young, Sutphin, Leake, Parrish.

SEVENTH

First Row: Suits, Flegal, Baker, Ivy, Davis. *Second Row:* Jackson, Hendrix, Johnson, Kaska, Kirk Parkinson, Driver, Lyles. *Third Row:* Perkins, Leach, Rogers, Hood, Brantley, Ballard, McDaniel. *Sponsor:* Mrs. E. Burnett.

ART CLUBS

NINTH

First Row: Lisenbee, White, Key, Bell, Clark, McCormick, Pierce. *Second Row:* Mrs. Hull, Graves, Stephenson, Ross, Blaylock, Born, Gusler, Parrish, Krajesky, Groce, Woods, Wooten. *Third Row:* Anglen, Tomson, Marcus, Gilstrap, Strickland, Hurst, LeCroy, Peterson. *Sponsors:* Miss Smith and Mrs. Hull.

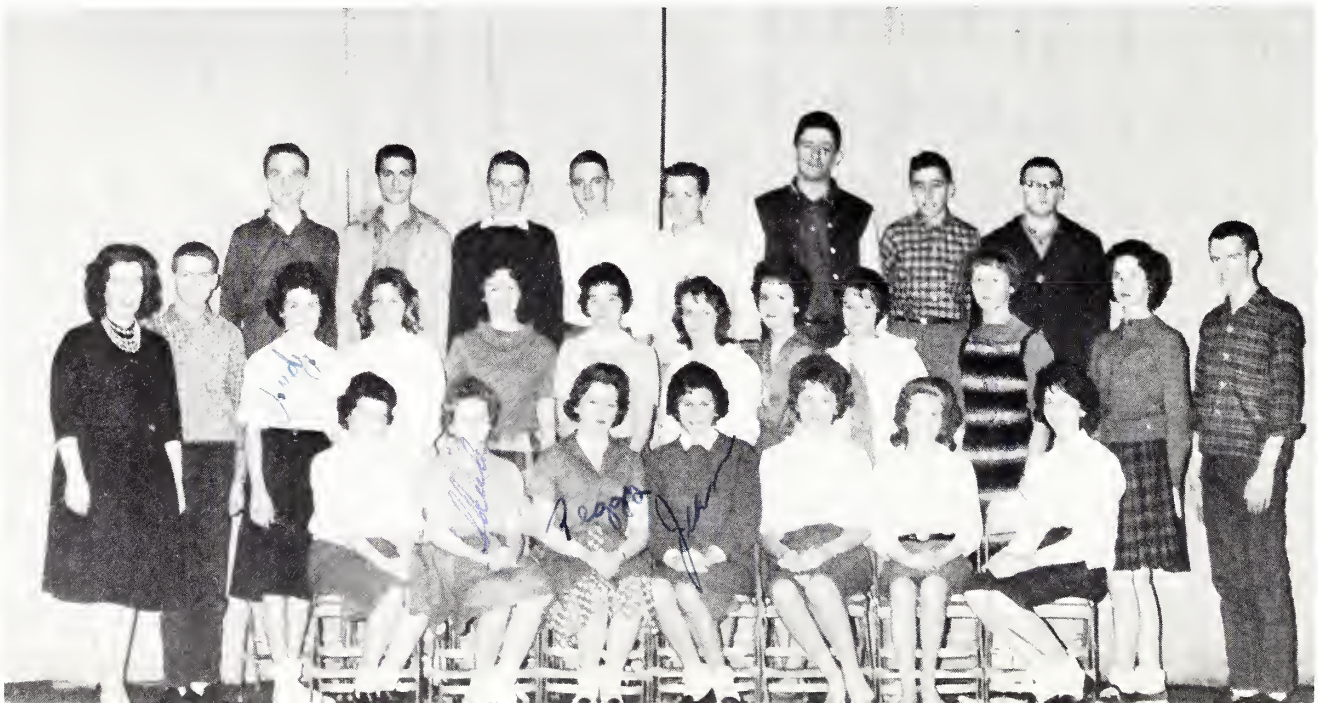

First Row: Hopkins, Woods, Williams, Burkhart, Smith, Gregory, McCoy, Powell, Hicks, McLeod. *Second Row:* Mrs. Hull, Fisher, Fillers, McDowell, Clark, Gifford, White, Wilson, Williams, Wall, Smith, Satterfield, Brooks. *Third Row:* Tharpe, Light, Stephenson, Hickey, Winters, Ramsom, James, McCormick, Leake, Miller, Parrish, Crabtree, Chastain, Stansbury, Lawson, Hart, Brown, Holder, Shaffner, Strickland. *Fourth Row:* Cooper, Strickland, Stephens, Alexander, Norwood, Revels, Mull, Jenkins, Patterson, Graves, Allen, Dupree, Jones, Wallin, Flerl.

HONOR CLUB

OFFICERS

ERNEST DUPREE.....*President*

DICKIE ALLEN.....*Vice-Pres.*

JUDY STEPHENSON.....*Secretary*

MARCY WALLIN.....*Treasurer*

SONYIA McDOWELL
PAT PARRISH.....*Social Chairmen*

OFFICERS

BRENDA MILLER.....*President*

GLENDA CLARK.....*Vice-President*

SHERRY PIERCE.....*Secretary*

JANE LUSK.....*Program Chairman*

SHERRY WOODS.....*Inter Club Council Representative*

MISS SMITH.....*Sponsor*

NINTH GRADE Y-TEENS

First Row: Morgan, Miller, James, Weaver, Greeson, Leake, Ross, Brooks, Bennett, Baumgartner.
Second Row: Wilson, Key, Pierce, Williams, Ransom, Winters, Whitaker, McCormick, Woods, Scott.
Third Row: Powell, Smith, Burger, Allen, Lovinggood, Parrish, Crabtree, Roy, Clark, Lusk.

OFFICERS

KAY COLLIER.....*President*

ARLETTA DENTON.....*Vice-President*

DIANN CLEMENTS.....*Secretary*

FAYE VAUGHN.....*Treasurer*

JANET WILLIAMS.....*Program Chairman*

MISS MOORE.....*Sponsor*

EIGHT GRADE Y-TEENS

Front Row: Clements, Rodgers, Foley, Williams, Stanford, Allan, Gilley, Williams. *Second Row:* Moore, Moore, Morrison, Vaughn, Frasier, Fulghum, Maynor, Brown, Jackson, Dunwoody. *Third Row:* Griffin, Denton, Hale, Parker, Dunn, Rosser, Hughes, Mitts, Roach, Wooten, Strickland. *Fourth Row:* Roberts, Arnold, Wood, Collier, Cross, Collake, Bramlett, Searver, Haire, Shambaugh, Hutson, Wyatt, Bell.

NINTH

First Row: Elliott, Bethune, Satterfield, Crabtree, Stephenson, Williams, *Second Row:* Gravitt, Hendricks, McNish, Payne, Gusler, Haney, Guffey, Light, Campbell, Couch. *Third Row:* Miss Sheridan, Gifford, Frasier, Fulps, Swearengin, Kirkland, Graves, Seagroves, Smith.

BIBLE CLUBS

EIGHTH

First Row: Hubbard, Beardon, Clevenger, Chambers, Culver, Crabtree, Cross. *Second Row:* Young, Clark, Cornett, Wright, Pope, Witt, Wilson, Potts, Cooper, Neal, Walker, Cox. *Third Row:* Blaylock, Phillips, Killingsworth, Christison, Gann, Adams, Johnson, Russell, Harvey, Lee, Boyd. Sponsor, Mrs. Cook.

First Row: Perry, Jones, Dupree, Burnett, Tudor, Lansford, Jones, Newsome, Swansom, Stanfield, Carson, Hines, Haney, Durham. *Second Row:* Cox, Ellis, Patrick, Emerling, Williams, Goodwin, Wright, Gordon, Cley, Fleming, Sutphin, Adams, Adams, Killingsworth, Alexander. *Third Row:* Hicks, Thomas, Haney, Allen, Tiska, Terrill, Alley, Winford, Motley, Cannon, Smith, O'Kelly, Strickland. *Fourth Row:* Osburn, Green, Mason, Thompson, Fuller, Wallin, Green, Flerl, Nolen, Millings, Ashley, Jenkins. *Sponsor:* Coach Roe.

LETTERMEN'S CLUB

OFFICERS

ALBERT TISKA.....*President*

TED PERRY.....*Vice-President*

WAYNE JONES.....*Secretary*

BUTCH FLERL.....*Treasurer*

WENEY THOMAS.....*Sgt. At Arms*

COACH ROE.....*Sponsor*

OFFICERS

PATSY ALLEN.....*President*
JEAN BELL.....*Vice-President*
SONYIA MCDOWELL.....*Secretary*
KAY LOVINGGOOD.....*Treasurer*
BRENDA BORN.....*Social Chairman*

Sponsor of Home Ec. Club and Future Teachers Club
Mrs. Edna Jesse

HOME EC. CLUB

Front Row: Phillips, Frasier, Blaylock, Callahan, Weaver, Berger, Keown, Cardell. *Second Row:* Krajesky, Arp, Campbell, Bell, McDowell, Sharrock, Born, Lovinggood.

SEVENTH GRADE FUTURE TEACHERS
Front Row: Everett, Carver, Kilgore, Campbell, Suits, Seagroves, Lewis, McDowell, Lamb. *Second Row:* McCurdy, Brown, Lankford, Brock, Edwards Cook, Owen. *Third Row:* Scott, Ballard, Brandon, Whitlock, Baird, Strickland, Thompson, Parkhill, Moore.

EIGHT GRADE FUTURE TEACHERS
Front Row: Seavers, Moore, Wyatt, Denton, Frasier, Cress. *Second Row:* Fulghum, Barnes, Morrison, Harvey, Wood, Lee, Dunn, Costlow, Rosser.

NINTH GRADE FUTURE TEACHERS
Front Row: Couch, Hogan, Motley, Green, Newsome, Groce, Frasier. *Second Row:* Phillips, Arp, Lawson, McCleod, Chastain, Smith, Yates.

NINTH GRADE
Front Row: Battles, Satterfield, Crabtree, Fillers, *Second Row:* Ripper, Kennedy, Stevens, Taylor, Scarborough, Mull, Kirkland. *Sponsor:* Miss Nancy Sheridan.

MATH CLUBS

EIGHTH GRADE
Front Row: Costlow, Vaughn, Frasier, Cress, Denton, Wyatt. *Second Row:* Huggins, Talley, Brock, Mr. Smith, Mont, Suggs, Stone, Perry. *Sponsor:* Mr. Smith.

First Row: Windsor, Cornett, Hicks, Blaylock, Neal, Williams, Barnes, Bell, Rosser. *Second Row:* Hubbard, Morrison, Wood, Bearden, Chambers, Denton, Lee, Haire. *Third Row:* Maynor, Youngblood, Perry, Batey, Talley, Blaylock, Lansford, Palmer, Born, Parker, Rodgers. *Fourth Row:* Biddle, Fielding, Byrd, Killingsworth, Eaves, Stone, Goodman, Johnston, Arp, Morgan, Ellis, Hendon, Vandergriff.

EIGHTH GRADE SCIENCE CLUB

OFFICERS

SHERRIE ROGERS.....*President*

CHERYL LEE.....*Vice-President*

DON NEWSOME.....*Secretary*

SPONSORS.....*Miss Trew*
Mr. Wood

KEY CLUB

First Row: Flerl, Tharpe, Revels, Dupree. *Second Row:* Adams, Sutphin, Smith. *Third Row:* Allen, Jones, Wallin, Osburn.

MODEL CLUB

First Row: Clay, Huggins, Crawford, Perry, Brown, Adams, Vandergriff, Fielding, Newsome, *Second Row:* Killingsworth, Kephart, Leonard, Hendon, Magin, Arp, Gann, Jenkins, Blaylock, Bennett. *Third Row:* Goodman, Ellis, Gordon, Smith, Laymunyon, Brown, Cunningham, McDowell, Johnson, Johnson. *Sponsor:* Mr. Mullinax.

NINTH GRADE

First Row: Lively, Taylor, Chastain, Newsome, Smith, Jones, Dupree, Swearengin, Ripper, Morgan, *Second Row:* Bartlett, Anderson, Mullis, Hughes, Hulgan, Frasier, Campbell, Curd, Elliott. *Third Row:* Woods, Battles, Tilley, Bergman, Steele, Riggs, Gusler, Stterwhite, Mayes, Vincent, Smith, Ransom, Mashburn, Brooks, Baumgartner, Powell, Bethune, Crabtree, Biddle, Newell, Mason Williams, Talley, Fillers, Fuller, Mrs. Stamps. *Fourth Row:* Davis, Malone, Thompson, O'Kelly, Haney, Brewer, Mason, Fleming, Allen, Tiska, Mull, Wade, Scarborough, Mull, Thomas, Tudon Long, Strickland, Deadmon, Kirkland. *Sponsor:* Mrs. Stamps.

DRAMATIC CLUBS

EIGHTH GRADE

First Row: Morrison, Haire, Inman, Hicks, Moore, Collake. *Second Row:* Bell, Weaver, Bell, Russell, Watkins, Summers, Mrs. Griffith. *Third Row:* Youngblood, Maynor, Vaughn, Wells, Batey, Vandergrifh, Smith. *Sponsor:* Mrs. Griffith.

BOWLING CLUB

Officers: Standing, Brenda Miller - Vice-President; Seated, Johnny Green - President; Sherry Woods - Secretary; Carole Greeson - Treasurer. *Second Row:* Sutphin, Young, Wooten, Wilson, Bell, McDowell, Lusk, Leake, Strickland. *Third Row:* Hines, Carson, White, Graves, Chastain, Johnson, Nolan, Perry. *Sponsor:* Miss Springer.

NINTH GRADE SCIENCE CLUB

First Row: Emerling, Carson, Wilson, Stevenson, Chastain, Devlin, Graves, Petterson, Eason, Payne, Winford. *Second Row:* Pierce, Williams, Woods, White, Hulgan, Hopkins, Hicks, Couch. *Third Row:* Thompson, Anglin, Byrd, O'Kelley, Frix, Osburn, Johnson, Patterson, Fuller, Tiska, Lisenbee, Leake, Stansberry, Jones, Mars, Collier, Johnson, Morgan, Williams, Vincent, Mayes, Ransome, Brewer, Riggs, Satterfield, Cannon, Burnette. *Fourth Row:* Mason, Thomas, Haney, Newsome, Thompson, Strickland, Wade, Mull, Terrell, Lively, Dedmond, Swearingen Fillers, Magin, Holcombe, Madaris, Smith, Green, Patrick. *Sponsor:* Mr. McAllister.

GLEE CLUB

The Glee Club is composed of ninth and eight grade girls and is instructed by Miss Nancy Sheridan. This is the first year for the Glee Club and Rossville Junior High is very proud of them. The girls have presented many interesting and entertaining chapel programs. One of its outstanding presentations was the Christmas program in which they were assisted by the Boys Chorus. In addition to singing in chapel programs, they also sang at the Rossville Area Teachers' Meeting in November and the P.T.A. meeting in March.

FIRST SOPRANOS

TERRY ANDERSON
JOYCE BARTLETT
CAROLYN BOYD
JUANITA CORDELL
DONNA CRABTREE
CAROL DUDA
CAROL ERWIN
DIANA GUINN
LINDA MITTS
WILLIE MAE WATKINS
PAM WILSON

SECOND SOPRANOS

JUDY GRIFFIN
THERESA HENSON
JOY JAMES
SHARON MOORE
MARY JANE ROY
SANDRA SATTERFIELD

ALTOS

WILLADEAN BETHUNE
JANET ELLIS
JANE LUSK
JUNE MOORE
DONNA SATTERWHITE
BARBARA SEAGRAVES
JUDY STEPHENSON

PIANIST: PHYLLIS GIFFORD

OFFICERS

Donna Satterwhite.....
LIBRARIAN

Joy James.....
SECRETARY

Phyllis Gifford.....
PIANIST

Miss Nancy Sheridan...
SPONSOR

Miss Sheridan with Glee Club during seventh period practice.

Scene from Christmas program with Girls Trio.

ROSSVILLE JUNIOR HIGH REBEL BAND

For the Rossville Junior High Band, 61-62 has been another in a long line of successful years. The band has performed pre-game shows at all home football games and halftime shows at North Whitfield and the Rossville City game.

Despite the lack of a good practice field and enough practice time, the band marched proudly in a parade which was followed by the Chattanooga Tri State Band Festival. A rating of excellent was received there. Also, Drum Major Glenda Clark was awarded an outstanding Drum Major Trophy.

In December the Band presented its annual Christmas Concert. It was a success in spite of the bad weather. The Junior High Band participated in the State Concert Band Festival in Dalton in March and received an excellent rating for the rendition of their selections. In April the States first all district Junior High Band Clinic was held in Rossville with our Junior High Band serving as host.

OFFICERS

First Row: Glenda Clark, Drum Major; Sherry Woods, Captain; *Second Row:* Squad Officers, Sheril Wood, Phyllis Humphrey, Patsy Leake, Judy Stevenson, Selena Sharrock, Terry White, Sherry Pierce, Jean Bell. *Third Row:* Ken Shaffner, Sgt.; Gary Crawford, Sqd. Off.; Kenneth Gaskill, Sgt.; Tommy Newsome, Sqd. Off.; Larry johnson, Sqd. Off.; John Graves, Sgt.; Bill Fisher, 1st. Lt.

DRUM MAJOR

GLENDA CLARK

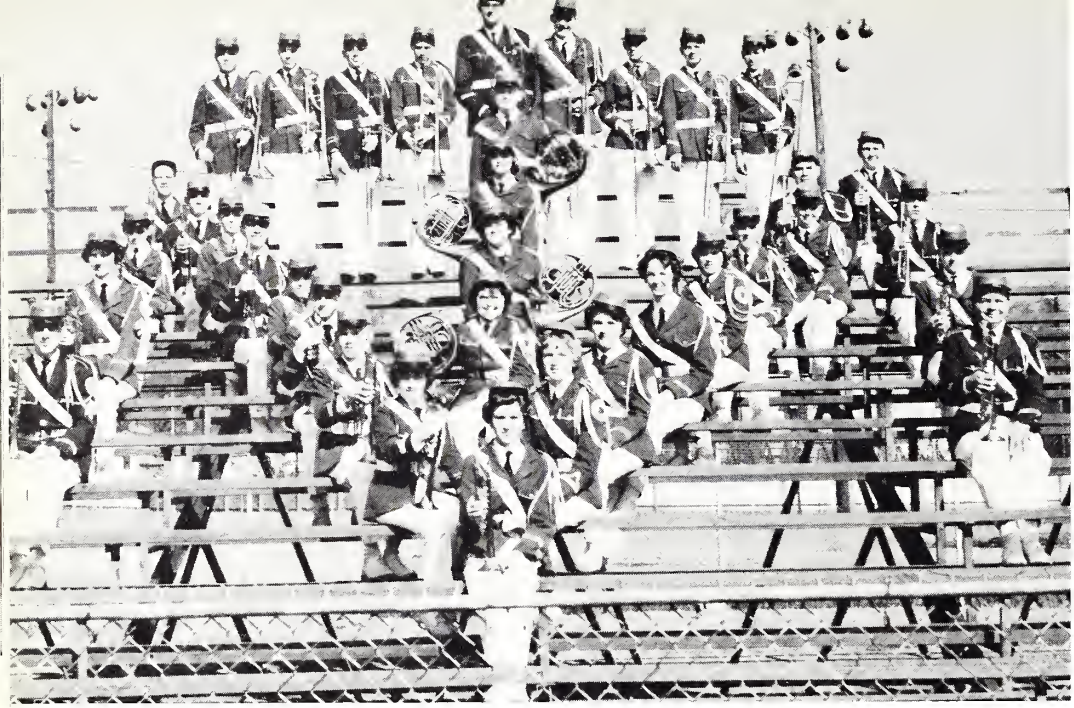

BRASS

Back Row: Blaylock, Phillips, Crawford, Brock, Cooper, Wilson, Jones, Tinker. *Center:* Swader, Thompson, Strickland, Woods, Shankles. *Others:* Graves, Wyatt, Leonard, Lawrence, Davis, Wilson, Arp, Palmer, Hodges, Jenkins, Flegal, Francisco, Chambers, Denton, Lankford, Flegal, Swader, Taylor, Newsome, Johnson, Kennedy, Holcomb.

FLUTES & SAXAPHONES

First Row: Ross, McDowell, Bennett. *Second Row:* Haire, Fisher, Pierce, Hudson. *Third Row:* McCloud, Hughes, Smith, Francis, Humphrey, Lee, Harvey, Malluzzo, Lovett.

PRECUSSION

Left to Right: Perry, Allen, Lively, Gaskell, Haselwood, Keown, Clark, Weaver, Sharrock, McDowell, Shaffner, Boyd, Goodman. *Center:* David.

First Row: Bearden, Bryan, Allen, Brock, Ray, Summers, Culver, Morrison, Wood, Leake, Scott, Williams, Stephenson. *Middle Row:* Geeson, Miller, Burger, Cross, Gillstrap, Tuberville, Smith, Kinsey, Morgan, McDaniels, Shambaugh, Clevenger. *Top Row:* Bell, Hubbard, Costlow, Crabtree, McCurdy, Brown, Cox, Blaylock Carver, Kilgore, Baker.

CLARINETS

ATHLETICS

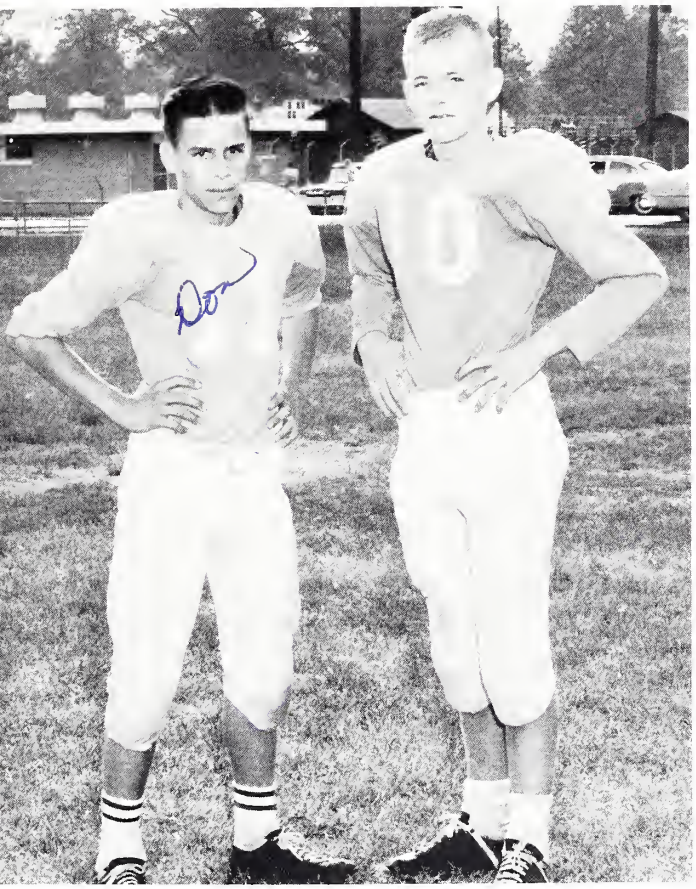

EIGHTH GRADE
CO-CAPTAINS:
NEWSOME - PERRY

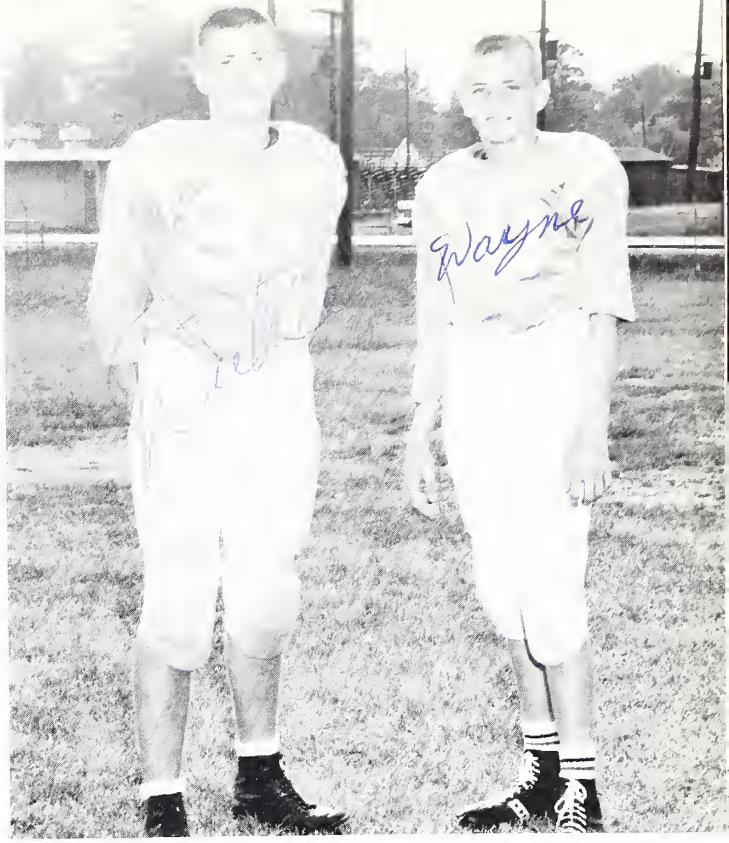

NINTH GRADE CO-CAPTAINS: ALLEN - JONES

JUNIOR HIGH FOOTBALL

NINTH GRADE SCHEOULE

Rossville		Opponent
25	Murray County	26
13	McCallie	14
41	Ringgold	0
13	Dalton	12
12	Murray County	6
18	Lakeview	0
7	Baylor	20
13	Dalton	14

EIGHT GRADE SCHEOULE

Rossville		Opponent
26	Red Bank	0
8	O. L. P. H.	0
0	Red Bank	0
13	Baylor	6
14	Oayton	0
14	Baylor	0
33	McCallie	0
6	Oalton	12

CHEERLEADERS

Lona Suits, Francis Bell, Sharron Moore, Glenda Hulgan - Co-Captain, Pam Wilson, Sherry Stansberry - Co-Captain, Brenda Ransome, Frankie McDonald, Betty Hale.

9th GRADE TEAM

Front Row: Wency Thomas, Lebron Osborn, Randal Alexander, Larry Adams, Nathan Durham, Dickie Allen, Butch Flerl. *Back Row:* Ernest Dupree, Wayne Jones, Dewayne Haney, David Cannon.

8th GRADE TEAM

Front Row: Mike Goodwin, Billy Huggins, Richard Cox, F.M. Swanson, Richard Lansford, James Milling, Ray Jones. *Back Row:* Don Newsome, Don Haney, Ted Perry, Ronnie Gordon.

COACHES

WILLIAM SEARCY
HAROLD ROE
RICHARD SMITH
JAMES FOWLER

THE PLAYERS

LARRY ADAMS-C

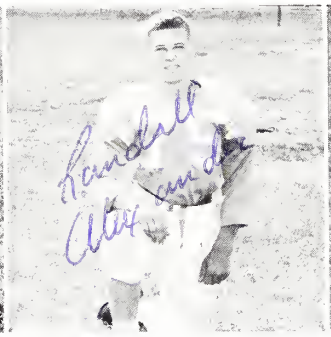

RANDALL ALEXANDER-RG

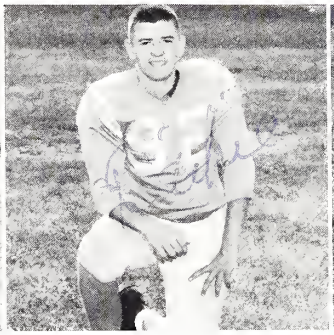

DICKIE ALLEN-T

CHUCK BURNETT-C

DAVID CANNON-B

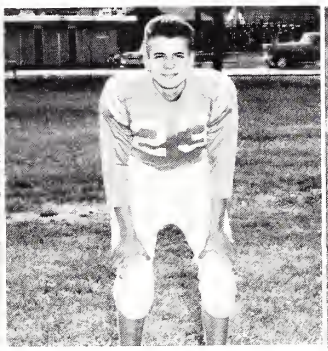

DAN CORTNEY-B

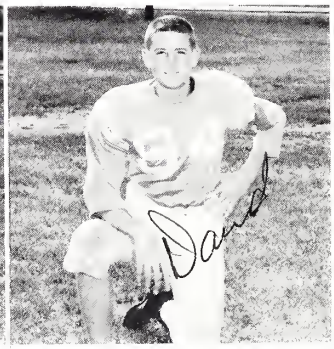

DAVID ALLEY-T

NATHAN DURHAM-RG

ERNEST DUPREE-B

JAMES EMERLING-RG

LARRY FLEMING-C

BUTCH FLERL-E

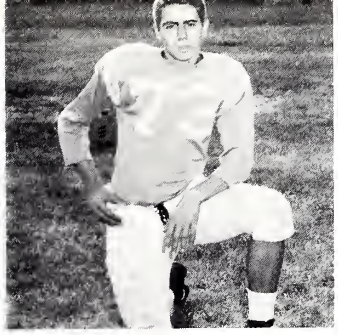

BILLY FULLER-T
DEWAYNE HANEY-B

BUFFORD GENTER-G
DANNY JENKINS-E

JOHN GRAVES-QB
WAYNE JONES-QB

LAMAR GREEN-T
BILL MOTLEY-G

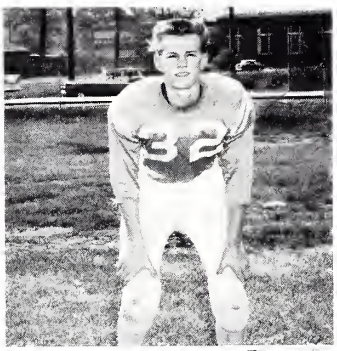

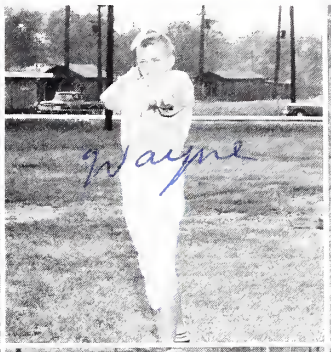

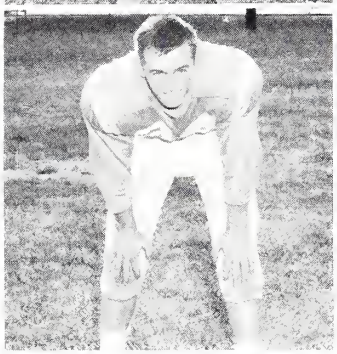

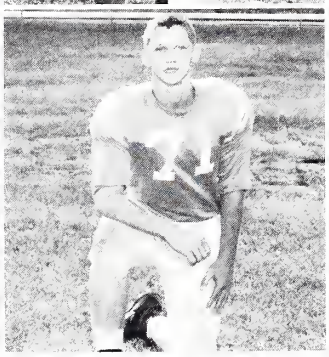

BILL NOLEN-B
RICHARD STRICKLAND-HB

LEBRON OSBURN-T
WENCY THOMAS-E

CHARLES SMITH-T
ROGER THOMPSON-T

CHARLES STANFIELD-B
MIKE TUDOR-B

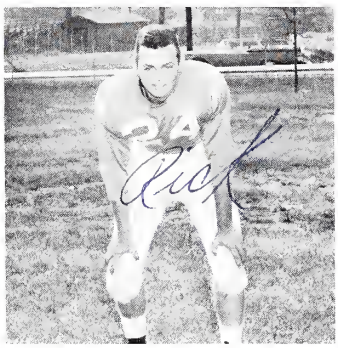

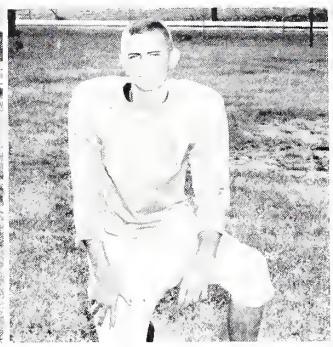

MARCY WALLIN-RB

ALLEN WINFORD-E

BRUCE ASHLEY-MGR.

TRAVIS YATES-MGR.

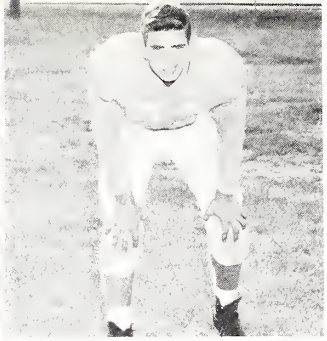
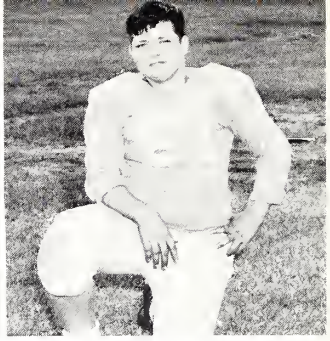

JERRY BENNETT-C
BO ELLIS-B

RICKY BUFF-QB
MIKE GOODWIN-E

KEN CLAY-E
RONNIE GORDON-HB

RONALD COX-G
DON HANEY-B

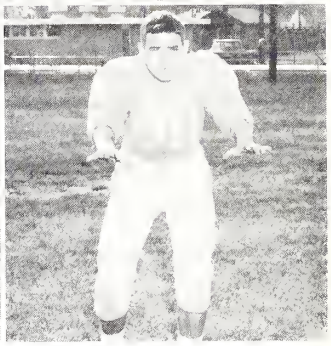

BILLY HUGGINS-T
RICHARD LANSFORD-G

FREDDY JOHNSON-T
JAMES MILLING-T

RAY JONES-E
DON NEWSOME-HB

DALE KILLINGSWORTH
EUGENE O'KELLY-FB

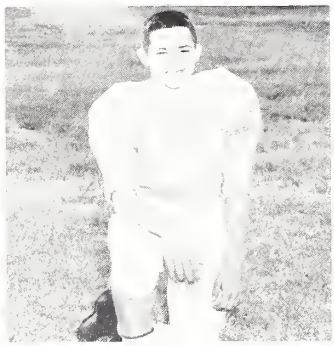

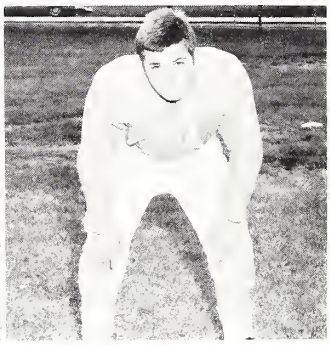

TED PERRY-QB

F.M. SWANSON-C

LEBRON WILLIAMS-G

WAYLON WRIGHT-T

NINTH GRADE SCHEDULE

Rossville		Opponent
26	Dalton	38
32	LaFayette	18
40	Gordon Lee	16
44	Lakeview	26
33	Notre Dame	42
25	North Whitfield	29
30	Cedartown	42
47	Chattanooga Valley	14
41	Ringgold	33
26	Murray County	41
27	West Fannin	42
40	Ringgold	57
32	LaFayette	20
39	Daylor	59
27	Dalton	34
34	West Fannin	35
46	Lakeview	16
36	Murray County	46
35	North Whitfield	36
33	Cedartown	59
33	Notre Dame	82
52	McCallie	53

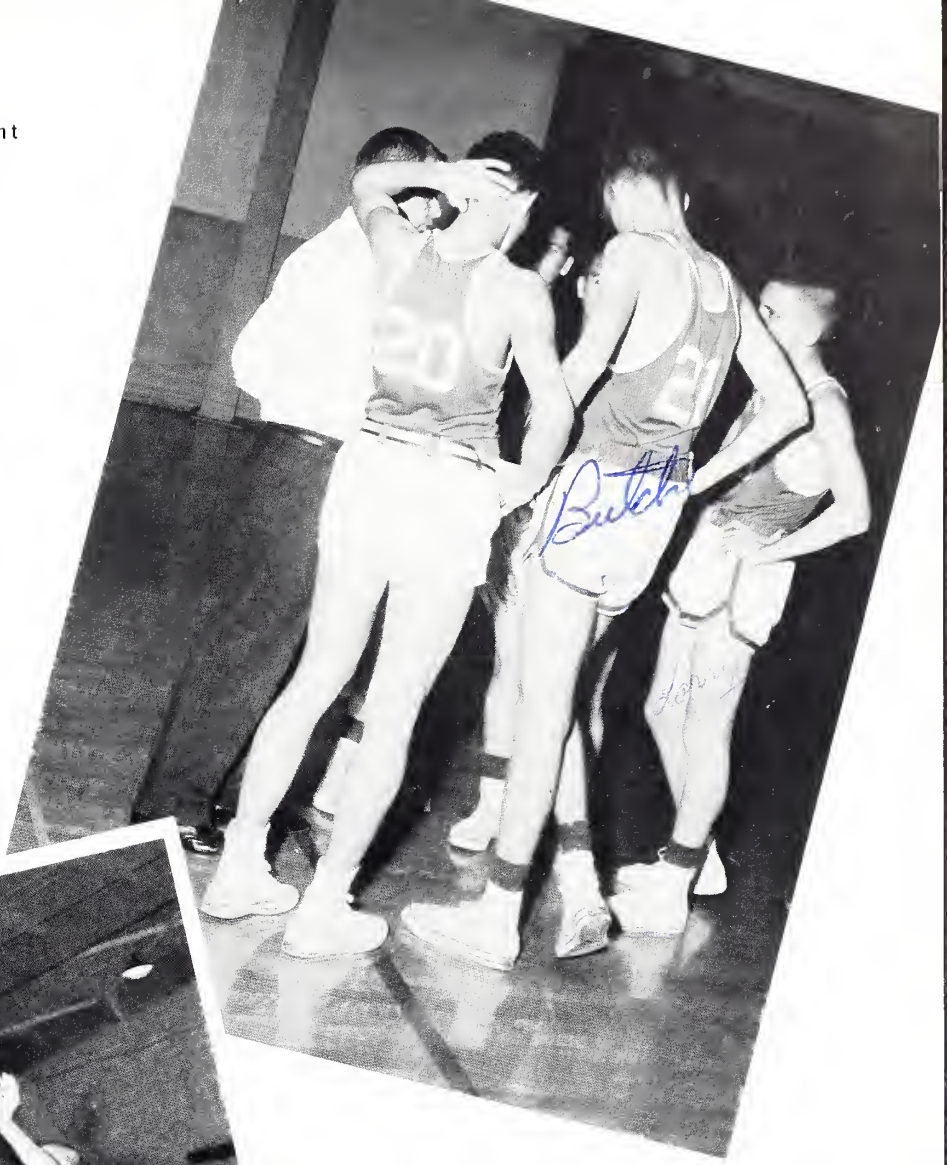

EIGHTH GRADE SCHEDULE

Rossville		Opponent
34	Boys Club	37
43	West LaFayette	18
20	Red Bank	23
34	Ridgedale	44
21	O.L.P.H.	27
22	West LaFayette	10
46	Ringgold	20
19	Chattanooga Valley	13
22	Red Bank	26
32	Baylor	31
16	Baylor	12
29	McCallie	45
33	Temple School	17
26	Gordon Lee	39
30	Temple School	34
21	McCallie	48
28	Chattanooga Valley	18
25	Pickard	20
59	Boys Club	41

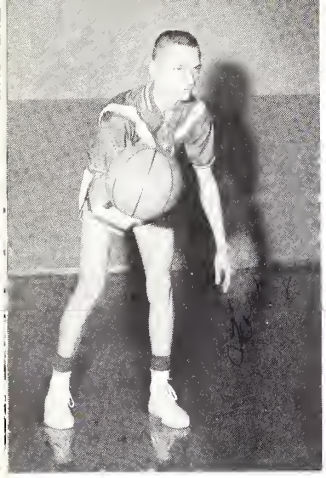

LARRY ADAMS
DICKIE ALLEN

BUTCH CARSON

NATHAN DURHAM

BUTCH FLERL

NINTH GRADE

BASKETBALL

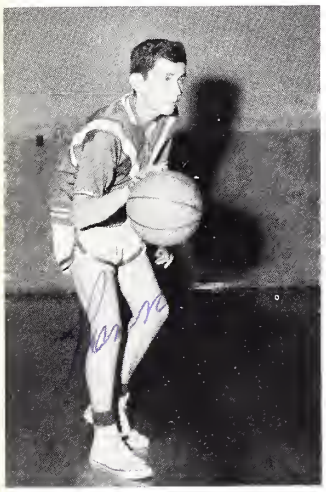

RONNIE HICKS

EARL HINES
MAX MASON

BUTCH O' KELLY

BOBBY SUTPHIN

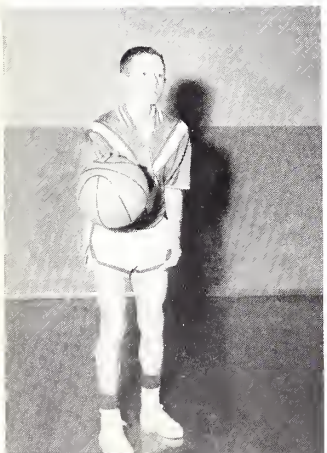

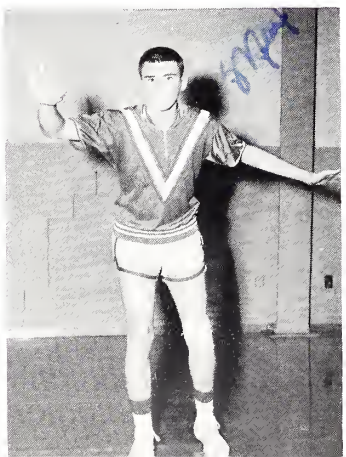

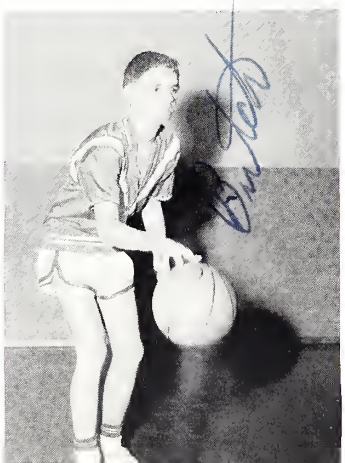

SONNY TERRELL-9TH

TOM BABE

KENNETH CLAY
BO ELLIS

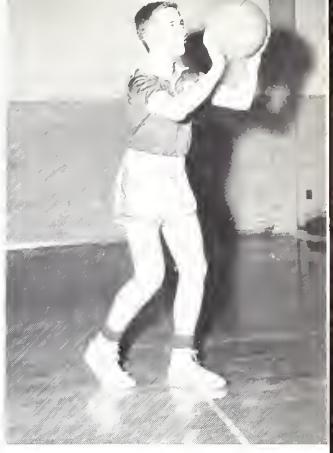

HAROLD FOSHE

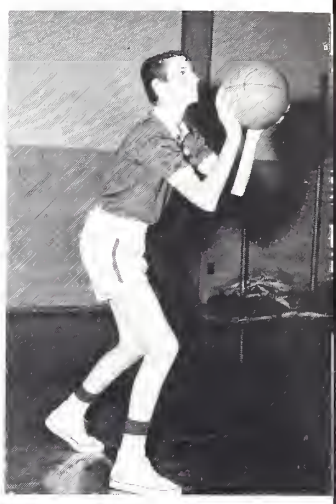

EIGHTH GRADE BASKETBALL

BILLY HUGGINS

HERSHEL STEPHELS

JIMMY PERRY

RAY JONES
BILLY MOUNT

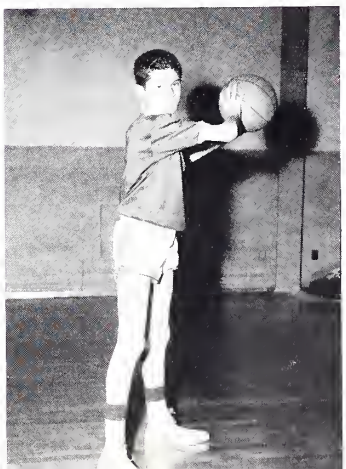

MRS. MILLER, MRS. GRIFFIN, MRS. MILLING, MRS. HARRIS, MRS. MAFFETT, MRS. BIRD

CAFETERIA STAFF

MR. HOBBS

CUSTODIAN

AUTOGRAPHS

Theresa,
You are a very nice
girl with a beautiful
voice.
Best Wishes

So a real sweet
Girl, Lots of Luck
Helen
Wigford

Dear Theresa
You are a very
pretty and sweet
girl. I have been
very happy to have
had a chance to
know you. Best of Luck
to a wonderful friend.
Love

AUTOGRAPHS

Lots of good luck to
a real sweet girl.
God Bless and Keep
You.

Love,
Diane
Smith

Lots of Luck to a
real great girl.
May God Bless you.

Love always,
Glenda Wilhoit

Lots of luck to a real sweet girl. May God bless and keep you always
Nancy Adams

Lots of luck, love,
wishes — happiness
to one of the sweetest
girls I have ever met.
Being in class of [illegible]
wishes. You have
been a great friend
[illegible]

Dear,
It has been a pleasure
knowing you this year.
May God bless you in the
future do.
Love always,
Jean
Bell

Hewett PUBLISHERS, INC
ATLANTA, GEORGIA

Theresa,
It has been a privilege
in knowing and going to school
with you this year. The
best of wishes to a nice + sweet girl
friend,
Ernest Dupree

Theresa.
you are a very nice
girl. It has bee-
a privilege knowing you.
Lots of luck.
John
G.

To a very nice
girl, the best
of luck to you
always Hugony

Theresa,
To a very sweet
girl but of everything.
It has been wonderful
knowing you this year.
Love always,
Jackie McDade

Theresa,
Its really been
great knowing you
the past years.
May you always
have the very best
for you are very
deserving.
Love
Janie H.

Best wishes + lots of luck.
Richard Strickland

Best wishes to one of the nicest girls I know.
Love always,
Nancy

Best Wishes and lots of luck,
Bobby Kuptis

Theresa,
It has been a pleasure knowing one of the cutest girls at R.G.N.
Don

Best wishes and piles of luck.
Gene Sayre

Best of wishes to a real sweet girl.
Bonnie

Best wishes to a real sweet girl
I'll be best of everything
in the future
Your buddy
Richard

Best of luck to a really cute and nice girl. God bless you and keep you
Love always,
Gary

Best wishes and lots of luck.
Franklin Clements

Dear Theresa,
It has been nice having you in
nice, having you
for one of my friends.
I wish you, and
wish you, the best of luck.
Best Wishes to you,
Harry
Zeberly

Theresa
It has been nice knowing
this year. Best wishes to
a wonderful friend
Bill Mallory

Dear Theresa,
It has been nice having you in
the same home ec. class.
You have been a great help
to me in more ways than
one. May God always bless
you and keep you in His care always.
Your friend,
Peter Elliott

Dear Theresa,
It has been nice
knowing you this year.
Wishing you a nice and
sweet life. May God bless you.
Love
Nellie Mae
Coleman

Dear Theresa
May God extend
a wonderful
happiness
to you.
It has been
a pleasant to know
you.
Love always
great happiness
to you
Love always
Joyce Yaffey